



NAYLAND WITH WISSINGTON COMMUNITY TIMES

YOUR LOCAL MAGAZINE FOR NEWS AND VIEWS

Editor: Lorraine Brooks

Advert Manager: Anna Boon

NAYLAND IN BLOOM SUCCESS

Organisers of Nayland's first Anglia in Bloom entry were thrilled when the village won a silver award certificate in the event's best village category. It was also judged best new entry and received an engraved glass plate.

Joan Moore, who initiated the Nayland effort, said: "We were pleased and surprised to win silver in the best village class and delighted to be best new entrant.

"It was a bit disappointing the school didn't get a mention in the young people's category because I'm sure their contribution helped a lot towards our success. Now it's all go for next year as we can't rest on our laurels."

Parish council chairman Gerry Battye said the village's success was tremendous, particularly for all the volunteers who helped with the entry, displaying Nayland's varied achievements as part of the presentation.

He added: "Joan Moore was the driving force behind our entry and without her enthusiasm we would never have gone so far." *More on page 11*

OCTOBER 2006

No: 103

SPECIAL INTEREST

Nayland in Bloom

Annual Flower Show

Bonfire Night

Christmas Bazaar

THIS ISSUE

Community Council

Emergency First Response

Playgroup Fundraising Events

The Shoebox Appeal

The Village Lunch

Memories of Nayland: A New History Book

Friends St Mary's AGM & Concert



Joan Moore with the glass plate awarded for best new entry, and Nayland's Silver Certificate

NAYLAND FLOWER SHOW

Despite the difficult growing season Nayland Horticultural Society's annual flower show attracted its best-ever number of exhibitors, nearly half of them children, at the village hall on Saturday.

Entries totalled 386, slightly down on last year, but the quality of produce, crafts and cookery remained high.

Society secretary Joan Moore said: "Once again the judges were very impressed with the quality and number of entries considering the poor season with its wet spring and dry summer.

"It was good to have so many children taking part and we were especially pleased with their lovely posters."

Most successful exhibitor for the fourth year running was Rosie Bugg of Nayland whose skills range from vegetable-growing to cookery. She won the Creams Cup for the highest number of points in the show plus four other trophies.

Children's classes were well supported with youngsters producing colourful poster designs for next year's event, decorated hard-boiled eggs, homemade sweets and jars of wild flowers.

Exhibits made an impressive show appreciated by a stream of visitors during the afternoon. Additional displays featured Nayland's Anglia in Bloom entry and St James's Church kneeler project. *More on pages 19-21*

REGULARS

Parish Council News

Society News

Church Services

Garden Notes

Village History

PLUS

Dates for your Diary

Local Information

Contact Details

(on back pages)

COMMUNITY WEBSITE: www.naylandandwiston.net

NAYLAND WITH WISSINGTON PARISH COUNCIL**Meeting: 9th August 2006****AFFORDABLE HOUSING SCHEME**

Mr Doug Malins, business development manager from the Flagship Housing Group, attended the meeting to discuss the Affordable Housing Scheme. Plans for the proposed four two-bedroom houses were discussed and councillors supported the proposed building materials, provision of off road parking and screen planting to the rear of the area. Some councillors had concerns over the lack of landscaping to the greensward to the front, particularly in view of the felling of a silver birch tree, and would like more to be done to soften the landscape. Mr Malin said that some landscaping would be included in the scheme. He confirmed that Flagship would be present on the consultation day the following week to answer questions from the public and that plans and comments sheets would be available. He confirmed the Parish Council would receive feedback from the consultation day.

Answering Councillor Hunt's query on funding for the scheme he said that if they are successful in obtaining the land and planning approval grants will be obtained from the Housing Corporation, probably in January.

PUBLIC FORUM

Mr Jones asked if the telephone number of the owner of livestock on the Fen could be displayed so he could be contacted in the event of livestock escaping.

VILLAGE HALL

Following discussions regarding the flooding in the village hall car park it was agreed the Management Committee should approach Anglian Water for advice about drainage.

There were further discussions on the banning of dogs from the village hall playing field. Mr Battye said as landowners the Parish Council should work with the Village Hall Management Committee on this issue. He felt it would be difficult to implement a ban but Babergh's new policy on this should be investigated.

Mr Battye reported that following a survey commissioned by Suffolk Acre on the impact of the new licensing requirements on village halls, Shaun Woodward, Licensing Minister, has announced that the provision of a named licence holder would be dropped although this would not have immediate effect.

CLERKSHIP

Mr Battye reported that there would be further advertising for the position of Parish Clerk. Interviews would take place on 3rd October with a view to the successful applicant shadowing the Clerk from 31st October.

CRIME

Crimes reported in June were a burglary in Bear Street and criminal damage in Heycroft Way.

BABERGH GRANTS

Information relating to grants available from Babergh for voluntary and community groups would be passed to the Community Council.

FOOTPATHS

There is a contract out for the removal of the ivy on the wall of the cemetery.

Mr Battye said following a complaint that the footpath alongside the cemetery was blocked the County Council had investigated and could see no evidence of any obstruction.

Suffolk Rights of Way have requested information to enable them to prioritise the management of the rights of way network. This will involve issues such as, bridging, signposting, protection of and safety. They had asked for the information by 15th September but councillors agreed to ask for an extension.

PLANNING

Reviewing recent planning applications Mr Battye said listed building consent had been refused at 46 Bear Street for the erection of a single-storey rear extension following removal of existing extension and internal alterations. Babergh's decision was based on the extension being detrimental to the character of the building by virtue of the form and general design.

Permission has been granted for the demolition of existing dwelling and garage and erection of detached two-storey dwelling with garage at 36 Stoke Road and at 14 Fen Street for replacement of four windows to the front, blocking up a door and insertion of french window to rear elevation, external siting of a boiler, and internal alterations. No objections had been made to the erection of single-storey extension to accommodate steam room at the Stoke by Nayland Golf Club.

Mr Battye reported that a listed building enforcement notice had been issued to the Anchor Inn. Seven lighting installations above ground floor level to the south-west elevation and four on the north-west elevation must be removed and the wall and decoration reinstated.

Councillors had no objections to an application for the demolition of existing single-storey extensions and erection of part two-storey, part single-storey side extension, insertion of dormer window, and erection of detached garage at Chase Cottage, Wiston, or at Creems, Bures Road for the demolition of an existing single-storey rear extension and erection of two-storey rear extension.

They had no objections to a change of use from business to residential relating to 15-17 High Street. However, they did have concerns over the loss of commercial premises in the village.

A planning application relating to the side garden of 29 Heycroft Way for the erection of two two-storey detached dwellings with detached garages had been withdrawn. Councillors agreed that issues relating to this site, including a tree preservation order and permission for a mobile home should be checked with Babergh.

SUFFOLK MINERALS CORE STRATEGY REPORT

Comments from the Parish Council are required on the minerals core strategy and options report.

RECREATION GROUND

Councillors discussed possible solutions to the problem of footballs from the playing field going over the back wall of 77 Bear Street including planting a row of vegetation. A letter received from the owners said this has been happening since removal of the Scout Hut and Ray Spencer agreed to visit and report back.

Councillor Hunt said there were no rules or regulations in connection with fencing the playing field. Mr Battye pointed out the council had not budgeted for this but it was agreed to get quotes for extending the fencing a few metres along the driveway and for bridging the gap by the wall.

HIGHWAYS

Mrs Sparrow reported that quotes obtained for a replacement notice board on the Harpers Estate bus shelter were very expensive. Councillor Hunt agreed to pursue a less expensive option.

After some discussion regarding the litter bin and road sign by the war memorial, which Councillor Hunt felt were situated inappropriately, it was agreed to remove the bin for a trial period. It was agreed the sign should remain. Councillor Hunt was asked to pursue provision of a direction sign for the village hall.

Rosemary Knox reported a complaint about the weeds on the central reservation of the A134. It was agreed to contact Highways on this item.

ALLOTMENTS

It was agreed not to increase the rent of allotments for the coming year. A quote of £164 for repairs to the tap was accepted. Following the presentation of the best kept allotment trophy at the annual flower show it was agreed repeat this next year. The Horticultural Society had offered to provide certificates.

NAYLAND WITH WISSINGTON PARISH COUNCIL

Annual Meeting: 13th September 2006

AFFORDABLE HOUSING

Plans for four two-bedroomed affordable homes on Harpers Estate have been well received, Nayland councillors heard at their September meeting.

A letter from Babergh's housing enabling officer Helen Shackleton said villagers attending a recent consultation session had made mostly positive comments. The Flagship Housing Group was considering incorporating some of the greensward into the front gardens, making them larger. A planning application will be submitted soon and other sites are being investigated.

VILLAGE HALL

The council agreed it was keen to solve the flooding problem in front of the village hall during heavy rain and will ask the management committee for a detailed specification of what needs to be done, so both organisations can consider the issue together. Running a drain from the soakaway round the playing field to the ditch adjoining Candy Lane has been suggested as a solution.

PARISH CLERK

Chairman Gerry Battye said the post of clerk had been widely advertised and 20 application forms sent out. A short list will be made and two evenings have been set aside for interviews.

CRIME

Crimes reported during July were one offence of causing harassment in Wiston Road and two of criminal damage in Wiston Road and Bear Street. The council is to write to acting inspector Paul Crick expressing its disappointment that no officer has attended a meeting for some time.

PLANNING

Reviewing recent planning applications, Mr Battye said the council did not object in principle to a plan to build two semi-detached houses in the side garden of 8/9 Wiston Road but was concerned there was no footway. Previously the council had said it was against further development on that side of the bypass.

The council accepted a plan to build a link extension at Stourfields, Stoke Road, between the property and garage which houses an indoor swimming pool.

Members had no objection to a plan for a stable building and barn at Longwood House, Stoke Road, provided there was no residential use. Suffolk Preservation Society felt the proposal looked like a new house and was unnecessarily large.

A letter from Babergh's planning department asked for comments on an application for a certificate of lawfulness for an existing use at 13 Court Street. The application referred to a former cart lodge behind the main house being used as a sepa-

rate residence and the owner had to prove he had been living in the lodge for more than four years to make continuing use lawful with no need for planning permission. Councillors agreed all the evidence on the site known to the council over the past nine years had already been submitted.

Following the withdrawal of a planning application to build two houses in the side garden of 29 Heycroft Way, a letter was received from the applicants saying they had outline planning permission, were legally entitled to live on the site in a mobile home and were paying rates.

An oak tree was not topped to make way for the mobile home. It had been topped for many years in the past because the base and branches were rotten.

FOOTPATHS

Members heard footpath warden Chris Day was moving to Assington and agreed to list ideas for a job specification to discuss next month.

Abbi Knight reported the bottom step on the Essex side of the river bridge at Horkesley Lock was broken and the rights of way officer will be informed.

MINERALS CORE STRATEGY

District councillor Chris Hunt said he had attended a meeting at Leavenheath as part of the minerals core strategy to discuss a plan for a small site off Plough Lane being used for the extraction of sand and gravel. The council decided unanimously to object.

NAYLAND FIRE STATION

Mr Battye said one possible site for a new Nayland fire station was on land next to Woodstock Farm off the A134. Fire officers had attended a meeting at the station to introduce proposals but, he said, few notices were sent out beforehand. Members were pleased Nayland's station was integral to the future of the county's fire service but agreed they wanted to see what was planned. Mr Hunt said if the fire service wished to sell its ideas its first presentation had been "absolutely appalling."

BURIAL GROUND

Clerk Wendy Sparrow said an elderly man had asked her if he could tidy up an unsightly family grave. Members felt it was not a suitable task for one person and decided to contact Babergh for help.

RECREATION GROUND

It was agreed Ray Spencer should suggest and cost a planting scheme for a house backing onto the recreation ground. The rear boundary wall was being used by young footballers and balls were going into the garden.

Bates Wells & Braithwaite Solicitors

27 Friars Street Sudbury Suffolk CO10 2AD T: 01787 880440 F: 01787 880488
W: bateswells-sudbury.co.uk E: solicitors@bateswells-sudbury.co.uk

**Bates Wells
& Braithwaite**



Expert help for business ...

- Commercial and company law
- Commercial property
- Commercial German legal services
- Employment
- Environmental Law
- Health and safety
- Licensing
- Rural business affairs

for individuals ...

- Accident claims
- Employment
- Estates, trusts and wills
- Family and children
- Litigation/mediation
- Residential property

DAWN DALE

BEAUTY & RELAXATION THERAPY

CATT BARN • THORINGTON STREET • NR. STOKE BY NAYLAND

OFFERING: MANICURE, PEDICURE, WAXING
AROMATHERAPY, BODY TREATMENTS,
FACIALS, EYE TREATMENTS, MASSAGE
LADIES ONLY

RELAXING TREATMENT ROOM IN 17TH CENTURY CONVERTED BARN

OPEN MON-SAT & UNTIL 9PM TUE, WED

GIFT VOUCHERS AVAILABLE

PLEASE PHONE DAWN:

01206 337 500

EXTERIOR CARE

Roofing Specialist

New roofs & Repairs

Leadwork

Flat Roofs a Speciality

Guttering & Fascias

Chimney Work & Pointing

Free Estimates

20 years experience

For Quality, Reliability & Service, Call

01206 272 453 or Mobile **0797 001 6234**

TRUST

LEGAL ADVICE THAT HAS YOUR
BEST INTERESTS AT HEART

Wills & Trusts

Independent Financial Advice

Conveyancing & Property

Planning & Environmental

Company & Commercial

Employment & Immigration

Rural Business

Debt Recovery & Insolvency

Family Law

Accident Claims

Call Keith Larkman on 01206 217300

e-mail keith.larkman@birkettlong.co.uk

www.birkettlong.co.uk

COLCHESTER
CHELMSFORD
HALSTEAD



**BIRKETT
LONG**
SOLICITORS

Birkett Long is regulated by the Law Society
Birkett Long is authorised and regulated by
the Financial Services Authority

Nayland Private Hire

Local & Long Distance

Six seater executive travel

Luxury Peugeot 807

Satellite navigation

Air conditioning

Leather interior

Traffic master

DVD player



Advanced bookings advised

Tel: 01206 262 049

Mob: 0 79 79 640 040

G. & D. STOW

Carpentry & Handyman Services



Tel:

01787 211167

Mobile:

07980 547068

Changing Locks

Repairing Rotten Windows

Replacing Doors

Purpose Built Cupboards

Flat Pack Units Assembled & Fixed

Garden Structures & Maintenance

Decorating

NO JOB TOO SMALL

HILL HOUSE

• NAYLAND •

A delightful Tudor house offering comfortable accommodation set in a quiet position on the edge of the village.

Mrs. P. Heigham

Hill House • Gravel Hill • Nayland • Suffolk CO6 4JB

Telephone: 01206 262782



P.S. DAY

Flooring Specialist
With a Personal Touch

HOME SELECTION AND ADAPTION SERVICE
FREE ESTIMATES – INSURANCE QUOTES

11 Wiston Road, Nayland, Colchester CO6 4LT

Tel: 01206 263 156

Mobile: 07909 556 594

Roffe Paving Co.

Paving Specialists

for

Drives

Paths

Patios

Phone for free no obligation quotation

Phone 07708 478459

e-mail info@mircon.co.uk

FORGET-ME-NOT

2 BIRCH STREET NAYLAND

GROCERIES ❖ FRESH BREAD

SWEETS ❖ FRUIT ❖ TOBACCO

VEGETABLES

GIFTS ❖ CRAFTS

VIDEOS FOR HIRE (LATEST RELEASES)

COMPOST (DELIVERED FREE OF CHARGE)

PHOTOCOPYING & FAX SERVICE

MONDAY-FRIDAY 8.30AM – 5.30PM

SATURDAY 8.30AM – 2.00PM

TEL: 265965

NAYLAND FORGE



Bespoke hand forged decorative ironwork and structural steelwork

Quality assured

No job too large or too small

Tel: 01206 262 963

TOWN PRINTS

ANTIQUENGRAVINGS

A selection of engravings of Colchester and District, all at least 100 years old

Also general picture framing.

Foster Jones, Longwood Cottage, Fen Street,
Nayland, CO6 4HT

Tel: 01206 262483

Community Council **COMMUNITY COUNCIL REPORT**
Chairman: Alan Hodges 263982

Since our last publication, the Street Fayre has taken place and that really was a superb event, organised and supported by the Village. A tremendous amount of Societies and volunteers took part and it really was community village life at its very best. It appears the Community Council raised over £2,000 and individual Societies will have raised also funds for their own use. The weather was extremely kind to us and the spirit of cooperation and enjoyment felt by all bodes well for the future.

Another first for Nayland was achieved just recently with a Silver Award and Best Newcomer Award in the Anglia in Bloom competition, again superbly marshalled and organised by Joan Moore. It also involved volunteers from all Societies of the Village who saw this as again a

way of putting on a show and recognising the talent and pride that we have in the Village. I am sure Joan will want to go for Gold standard next year, but, as a newcomer to the competition, this is a significant achievement and the Village can feel very proud.

There are many other activities going on as we speak and these will be reflected in the Minutes of September's Community Council, but unfortunately too late to go to press. The Village Players received several nominations as you will read later in the issue at the North East Essex Theatre Guild Awards. The Flower Show was a tremendous success again this year and the Harvest Supper will take place once more.

Once again, a very good Summer for the village and for all of its Societies.

Nayland Choir
Handel's Messiah
 St. James Church
 Sunday 3rd December
 There will be no charge for entry but a retiring collection will be taken.

The Village Players are presenting:
Aladdin
 22nd, 23rd, 24th November - Evening performances
 25th November - Matinee
 Nayland Village Hall

Memories

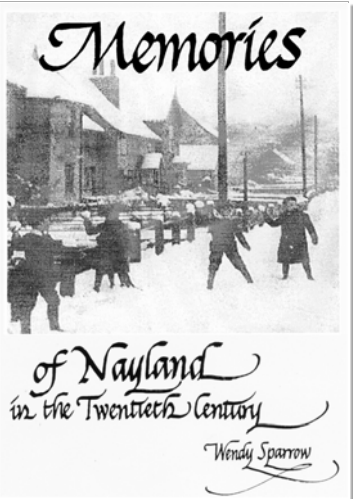

A new book by
 Wendy Sparrow

Price £8.50

Available from mid October at:
 The Post Office
 The Village Stores
 Kerridges
 Forget Me Not
 Wendy Sparrow and Andora Carver

NAYLAND PLAYGROUP



**CAKE
 STALL**

Saturday 14th October
 9am outside Kerridge's, Court Street



**SALON
 MORNING**

Saturday 9th December
 10am – 12 noon Village Hall

NAYLAND COMMUNITY COUNCIL

BONFIRE AND FIREWORKS

*** NOVEMBER 5TH**

*** ON THE NAYLAND VILLAGE HALL PLAYING FIELD ***

6.45pm for 7.00pm

**HOT DOGS - SOFT DRINKS - ADULTS DRINKS
SPARKLERS - LUMINOUS NECKLACES**

ADULTS £3 • CHILDREN £1

VILLAGE HALL FLOOD

Members of the Village Players launched an emergency rescue bid to save costumes and scenery when Nayland village hall basement flooded recently.

The cause of the flood was a faulty lavatory stopcock which started leaking and resulted in water reaching 18 inches in places.

Players' chairman Deborah Hodges said the damage made a depressing sight. "It was clear a lot of our set building equipment, costumes and props were affected."

Hall chairman Iain Wright installed a pump to get rid of as much water as possible and a joint working party of management committee members and Players carried out a clean-up operation.

Experts Eva Rolfe and Bea Sewell led the costume salvage and members took home piles of soggy clothes to be dried out. Other volunteers tackled the dirty jobs, getting rid of vast quantities of water and humping heavy furniture.

Thanking everyone who took part in the clean-up Mrs Hodges added: "It was a perfect example of teamwork. Everybody responded heroically to my call for help. They divided into various skills and the operation moved along very smoothly with smiles all round."

NEW FIRE STATION

A field at Woodstock Farm off Harpers Hill is one of six possible locations being considered to rebuild Nayland fire station.

Nayland's is one of seven Suffolk stations due to be replaced through a private finance initiative which enables the local authority to obtain funding from businesses.

A county council spokeswoman said proposals were at an early stage.

"At the moment we are still in the consultation period and nothing has been decided," she said.

"Once the Nayland site has been chosen it is hoped to submit a planning application sometime before Christmas then further consultation will follow. The Harpers Hill plan would involve installing traffic calming measures on the A134."

Divisional officers Eddie Meelan and Paul Collins attended a recent drop-in session at the fire station to explain proposals.



NAYLAND CHRISTMAS BAZAAR



SATURDAY

2nd DECEMBER

2pm until 4pm



VILLAGE HALL

APPLICATIONS TO TAKE A TABLE AT THE CHRISTMAS BAZAAR

The charge will be £5.00 per set of tables, and 25% of the net profits.
Please state on the return slip what type of stall you would like to do,
so that we can make sure there is a good variety.

Please return the slip below, with payment, to either:
Tricia Hall at 5 Elm Grove, Mark Stephens-Row at 6 The Westerings or Andrew Gowen at 43 Bear Street
by 1 December at the latest.

To Nayland with Wissington Community Council

Application for Space at the Christmas Bazaar

Name of Society

No. of Tables

Cash/Cheque £.....

Signed

**MENCAP COFFEE
MORNING &
CHRISTMAS
CARD
SALE**

**Wednesday
11th October**

Church Hall, Bear Street
10am – 12 noon

Christmas Cards, Gifts,
Raffle, Coffee, etc



THE ROYAL BRITISH
LEGION



**POPPY
APPEAL**

**Coffee Morning
Saturday 28th October**

10am – 12noon

Church Hall

Items for sale and Raffle Prizes
would be welcome



**THE FRIENDS OF ST. JAMES'
CHURCH
ANNUAL
JAMboree**

Saturday 14th October

10 am – 12 noon Carver's Barn, Mill Street

Come and choose your favourites from a huge selection of Jams, Chutney, Marmalade and Jelly - all completely home made!



All proceeds go to the funds of the Friends.
Please come along and support the Friends!!

If you would like to support the Friends and help improve St. James' for the benefit of those to come, please pick up a leaflet in St. James' or phone **Alan Edwards on**



**ANNUAL
FAIRTRADE**

**COFFEE MORNING &
SALE OF FAIRLY TRADED GOODS**

Saturday 14th October

10 – 12 noon

Church Hall, Bear Street, Nayland

Come and enjoy a cup of fairly traded coffee (or tea) and biscuit, after your visit to the JAMboree, and see our wide range of goods from the 'developing world': brass, carved items, ceramic and soft goods, as well as tea, coffee, chocolate and dried foods.

There will also be cards.
Do come and browse.

If you are unable to come, Colchester has a very good Fairtrade Shop, "Traders Fair" in Museum Street, immediately opposite the Castle entrance.

Rita Dibble (262580)



EMERGENCY FIRST RESPONSE

Twenty people attended our inaugural meeting on 22nd September in the Village Hall to hear Jonathan Needle from Eastern Ambulance Trust, supported by Vic Rice who set up the Boxted First Response Team and Ray Cook who is setting up a Sudbury Team. Notes from the meeting are published on our Village website (www.naylandandwiston.net).

It was an inspiring start and hopefully we shall be able to set up our own First Response Team covering Nayland, Wiston and possibly Leavenheath. But we still have some way to go. There is a certain amount of paperwork to go through; a course has been arranged for two days over the weekend of 10th and 11th February 2007 with an assessment on the 17th and we

must raise something like £2000 for equipment. The aim is to get it started by April.

But the most important issue is finding sufficient volunteers who are prepared to join the First Response roster. So we need more volunteers who should contact **Andrew Gowen on 01206 262534** or E mail him at **parkersag@yahoo.co.uk**. Another meeting will be arranged to sort out training, method of working and other responsibilities. Look at the village web site for details of the scheme and to see how it might work.

Those people who attended the meeting and took away application forms; it is important to contact the Criminal Records Office as soon as possible to get the forms for completion. Once completed they should be forwarded, with the application form and the health declaration, to **Jonathan Needle at Felixstowe Ambulance Station, Levinton Road, Felixstowe, IP11 2 EX.**

Andrew Gowen

MYSTERIOUS GOINGS ON IN THE SCOUT HUT

Towards the end of the school summer holidays a window of the scout hut was broken and the hut was entered. No other damage was done, but rather curiously several items had been left behind in the hut. These included, two skateboards, one child's scooter, a walking stick ? and a mini electric organ (a Duette Emeree Audion) plus a music book for said instrument. Christmas type decorations were also left up in the hut.

If any one would like to claim any of the above items then they should contact Malcolm Macbeth on 01473-827239.

We are looking for a infirm but highly mobile musical burglar who likes Christmas ?

On a different issue we are also looking for more cubs to come and join our Thursday evening meeting.

If interested please contact Malcolm on the above number for details.

Aaron Sharp

THE FRIENDS' OF ST. MARY'S CHURCH



AGM & CONCERT on Friday, 6th October 2006

7.30 for 8pm

Refreshments will be served at 7.30pm

Nayland's own Emma Bishton
has kindly agreed to bring the
Marenzio Singers

The performance is free with a retiring collection.

THE STEAM MILL HOUSE, 1 FEN STREET, NAYLAND, CO6 4HT



A handsome listed house offering
Bed & Breakfast in the heart of Nayland.

A warm welcome with luxurious rooms awaits you, perfect for a peaceful and relaxing stay.

Contact: Brenda Assing

Tel/Fax: 01206 262818

E-mail: brendaassing@tiscali.co.uk



NAYLAND IN BLOOM

We did it! Our first entry into Anglia in Bloom gained us two prizes: The Special Award for the Best New Entrant, and a silver award in the category for villages. These are an engraved glass plate and a certificate. Both will be displayed in the village hall.

The judges commented that despite making a commitment to enter only three months before judging took place, Nayland had worked hard and demonstrated a clean, tidy and attractive village, with potential for future improvement.

We were disappointed that the primary school's projects were not nominated for the special award for young people under 12 years, but their entry obviously contributed greatly to our success. We hope that the pupils and teachers will not be deterred from entering in future years to show their care for the environment and involvement in community effort.

The awards were presented in the Civic Hall, Thurrock, by Sue Hacon Chair of Anglia in Bloom, George Dawson, Chair of Judges, representatives of the various sponsors, and David Hamilton, a pioneer of Radio London which used to broadcast off the Essex coast, before an audience of almost 400 representatives of the 58 entrants from the six counties in the East Anglia region.

Anglia in Bloom will be holding a seminar at Bury St. Edmunds in early November, when judges will discuss the entries for 2006, giving feedback on what could be improved and where points were lost. Nayland must not bask in the glory of this year's achievement, but must take heed of the advice given, and work together as a community to aim for even higher awards.

Joan Moore

NAYLAND FUND-RAISING COMMITTEE

will be holding a

Coffee Morning

in The Church Hall on

Saturday 11th November

10am to 12 noon

Raffle & Stalls (cakes, produce, plants, etc)
In Aid of Medecins Sans Frontieres

Nayland Over 60s

LUNCHEON CLUB

A Monthly Lunch for Senior Citizens
12.00 noon for 12.30 pm ~ £3

24 October Church Hall

28 November Church Hall

For more information telephone
Olga Alexander on 01206 263923



HOUSE CLEANING SERVICES

DOMESTIC HOUSE CLEANING JOBS
UNDERTAKEN BY OUR TRUSTWORTHY
PROFESSIONAL STAFF

ALSO AVAILABLE
GARDENING AND ODD JOB SERVICES

FURTHER ENQUIRIES **01206 263719**

BED & BREAKFAST

1, Blacksmiths Cottages, Wiston



Small friendly B&B offering one twin-bedded room with private facilities & separate entrance, two miles from Nayland, overlooking the peaceful Stour Valley. Available at weekends & school holidays—£25 per person per night.

Telephone: Anne Townshend
01206 262927

CONSTABLE COUNTRY KINDERGARTEN

56 Richardson Road, East Bergholt, Suffolk. CO7 6RR
(5 mins from A12)

OPEN FROM 07:30 until 19:00

Full/sessional care available for children
from birth to 5 years.

We provide:

- Homely baby unit 0-2 year olds
- Play room 2-3 year olds
- Nursery room 3-5 year olds
- A large enclosed outdoor play area (under construction)
- Swimming lessons in our indoor heated pool
- Limited free sessions available for 3-4 year olds

Our qualified, experienced, dedicated staff will ensure every child's individual needs are accommodated in our well equipped Kindergarten.

For further information telephone

01206 299893

Stour Valley Heating & Domestic Services Ltd

Mark Warren

Tel: 01206 262897

Mobile: 07968 586613

Corgi registered gas installer

BUILDERS MERCHANT

Tel: 01206 263578



Mon-Fri 7.30-5.00
Sat 7.30-12.30

- ◇ Good service
- ◇ Quality Products
- ◇ Excellent Value
- ◇ Reputable Brands
- ◇ Trade & DIY
- ◇ Knowledgeable Help
- ◇ Quick delivery

Free Delivery
(subject to min value)

Email:
info@nags-building-supplies.co.uk

PETER MOSS & SONS

Providing all aspects of
vehicle maintenance



**68 Bear Street
Nayland
Tel: 01206 262866**

SERVICING ■ REPAIRS



Dylan Pym
*Designer & Maker
of
Fine Furniture*

We create traditional & modern designs.
Our specialty is making a range of pieces
using steam bending techniques.
All made from English hardwoods.

Work: (01206) 262380

Home: (01026) 263372

Email: dylan@dylanpym.co.uk

www.dylanpym.co.uk

Martins Lane, Polstead

Roy Chapman & Sons

Village and Country Property Agents

The Estate Office, High Street, Nayland, CO6 4JF

Tel: 01206 262244

www.roychapman.co.uk

**An established family firm serving
the villages of the Stour Valley**

**Also at 12 Lees Place, Grosvenor Square,
London W1K 6LW**

BUGG SKIP HIRE

For All Your Waste Disposal Requirements

- Excellent Service
- Lowest Prices
- Various Sizes to Suit Every Situation

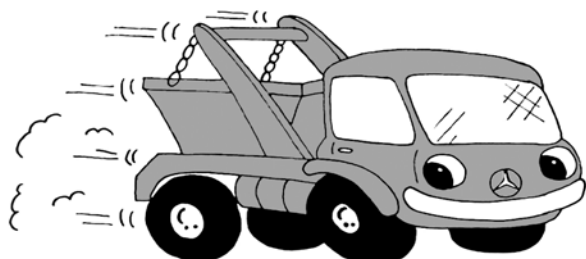

Tel: 01206 262605

www.buggskiphire.co.uk

The Woodyard, Gravel Hill, Nayland, CO6 4JB

MOTTS BODY REPAIR LTD., Vehicle Bodywork Specialists

INSURANCE WORK, RESTORATION, BODY STYLING, DENTS, SCUFFS...

- Different levels of services carried out to the highest standards possible
- Repairs from small dents to large insurance accidents
- Welding work
- All work guaranteed
- Free quotations
- Friendly service



Now available:

Valeting & Air conditioning services

**Thrift Farm, Horkesley Hill,
Nayland, Colchester CO6 4JP**

Tel: 01206 264111

Opening Hours: Mon-Fri 8.30am-6.00pm
Saturday 9.00am-1.00pm



Gladwins Farm

Harpers Hill

Nayland

Suffolk CO6 4NU

Tel: (+44) 01206 262261

Fax: (+44) 01206 263001

E-mail: GladwinsFarm@aol.com

www.gladwinsfarm.co.uk

Bed & Breakfast – for those extra guests you don't have room for! Lovely views across the valley and use of our facilities.

Self-catering cottages – for longer stays, sleeping 2 – 8 people. New sleep 8 cottage graded 5 keys, deluxe, now available. Charming conversions of period farm buildings, some are designed to be accessible by accompanied disabled visitors.
Moving house? Longer tenancies in the Winter period can be arranged.

Keep fit in our swimming pool – open to non-residents on a contract basis, shared and sole use times.

Splash Dance Aquarobatics and swimming lessons throughout the week. Fully air-conditioned in a lovely building. Available for childrens' parties.

Guests have the use of the pool, sauna, hard tennis court and playground. The lake is stocked with trout and course fish. Pets welcome.

Brochure and details available from Robert & Pauline Dossor. 01206 262261

www.gladwinsfarm.co.uk

Steps Farm Animal Feeds

Unit 3, Steps Farm, Rectory Hill, Polstead

Tuesday - Friday 9am-5pm

Saturday 9am-1pm



What can we offer you?

Horse feeds - Baileys - Spillers - Dengie etc
We stock over 35 different horse feeds plus
Supplements and Hay and Straw

Dog food - Bakers - Skinners - over 30 varieties in stock

Cat Food Poultry Food

Goat Food Sheep Food

Carrots

Do not forget wild bird feed

Salt tablets £6-50 Coalite 10KG £4.10



Can you afford to go any where else?

Tel: 01206 262600

Let us Deliver to your doorstep!

SHORT COURSES at ASSINGTON MILL



- ❖ Book restoration
- ❖ Gilding
- ❖ Upholstery
- ❖ Food for free
- ❖ Beadweaving
- ❖ Feng Shui
- ❖ Badgers
- ❖ Lace making
- ❖ Plumbing
- ❖ Life Balancing
- ❖ Beekeeping
- ❖ Storytelling
- ❖ Woodcarving
- ❖ Coracle-making
- ❖ Celtic drawing
- ❖ Digital photography
- ❖ Furniture restoration
- ❖ Hen keeping for beginners
- ❖ Dowsing, health & healing
- ❖ Yoga & Pilates retreat days
- ❖ Printmaking - intaglio collagraphs
- ❖ Cane & rush chair seating
- ❖ Dowsing for beginners
- ❖ Spinning by hand
- ❖ Straw bale building
- ❖ Fruit tree pruning
- ❖ Growing (veggies) for showing
- ❖ Lawnmower servicing
- ❖ Hedgerow basketry

Further details from Anne Holden:

01787 229955

info@assingtonmill.co.uk

www.assingtonmill.co.uk

Holistic Therapist Nayland

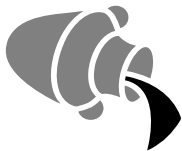

- » Aromatherapy
- » Holistic Massage
- » Indian Head Massage
- » Reflexology

Do you suffer from:-

- Migraine & headaches?
- Back, neck, muscular pain?
- Digestive disorders/IBS?
- Stress & anxiety?
- Fertility/conception problems?
- Allergies?
- Asthma?
- Fatigue?
- PMS?
- Insomnia?

These are just some of the disorders that holistic therapies may help with.

Please call Joanne Metson *MAR, MIFPA* to discuss how these treatments may benefit you.

Treatments available from a fully equipped therapy room in Nayland and mobile visits for reflexology treatments.

**** 50% discount on first treatment ****

Aquarius Therapies

07970 137118

KayJay

Property Maintenance

*For a professional, reliable
& trustworthy service*

Painting

Decorating

Plumbing

Bathrooms

Gardening

Window Cleaning

& More

All work considered

For a **free** estimate call Keith

07984 024151 / 01206 265948

Newlands Lane, Nayland

KNEELER PROJECT

Twenty one Kneelers out of 200 have now been completed, more are in the pipeline !!!!

The Rev Kit Gray, dedicated the Kneelers at Matins on the 1st of October 2006. It is well worth a visit to the Church to see them.

Thank you to every body for all your needlework skills, they look lovely, also to the designers, and Emma who prints the designs on the canvas for us.

The Winter nights are drawing in, and if anybody would like to come and join us, we would be delighted. It is a good project to do by the fire, and there is plenty of help for beginners.

WE ARE MEETING ON THE

5th October 2006 at 10am

At Mrs Pip Neaves House

MALLARDS BEAR STREET NAYLAND

The coffee pot will be on so please come and join us.

Contact Pip Neave on 263253
Jeannette Finch on 262993



The Village Lunch

Wednesday 11th October 2006

at the Village Hall

Please arrive by 11.45 am
for 12 noon, Lunch at 1pm

Our speaker will be Kay Beighton:

Splendors of the Nile

Tickets: £7.50 available from 4th September
from Nayland Post Office (*afternoons*)



STOUR BORDER Country Music Club

SUNDAY 22ND OCTOBER

**'John Douglas
and the JD Band'**

A welcome return from last year

SUNDAY 26TH NOVEMBER

'Barhoppers'

The ever-popular Barhoppers!

Nayland Village Hall 7.30 - 10.30
Admission, usually £4, doors open 7pm
Please bring your own drinks -
tea & coffee is available



*Stimulating and developing
voluntary and community action
In the District of Babergh*

FUNDING SURGERIES

- Is your group feeling short of cash?
- Does your group have an idea for a new project that requires some funding to get off the ground?
- Would your group like some tips on how to write a successful funding application?

YES – then come to a Funding Surgery –
help is HERE !!!

**The Christopher Centre,
SUDBURY**

**Tuesday 10th October
Wednesday 6th December**
10am – 1pm (1 hour appointments)

To book an appointment ring
0845 370 6340

*Organised in partnership with
Suffolk County Council – Adult Care Services*



Nayland with Wissington Society News



ROYAL BRITISH LEGION

Secretary: Andrew Gowen 262534

Concern was expressed at the condition of the Trafalgar Oak Tree as rabbits have stripped it of its bark. Members were asked to keep an eye on it and water it as necessary. A plastic guard has now been erected to protect it from rabbits.

Jim Turner will be parading our Standard at the Service of Remembrance at the Albert Hall on 11th November so we must all keep an eye open for him. Bill Martin will also be attending and they will both attend the service at the Cenotaph on the Sunday. So we shall be parading without our standard at our own Remembrance Day on the 12 November.

The branch is keen to introduce topics at future meetings and we would welcome ideas for possible speakers.

Our **AGM will be at 8pm on Monday 30th October** and we hope all our members will attend. It will be an opportunity to pay our subs that have remained at £10.50 for this year.

Please note that the **Poppy Appeal Coffee Morning** will take place at the Church hall on **Saturday 28th October from 10am**. We would welcome contributions of cakes and produce for our stall and prizes for the raffle. Please drop them off at Parkers before the day.

On **11th December** we have our **Christmas Party** with the Women's section where we shall again be entertained by Elaine Barker and will also be doing a lot of singing ourselves. So members should note it in their diaries.



NAYLAND WITH WISSINGTON WOMENS INSTITUTE

Secretary: Pauline Dossor 262261

Our August meeting was held in the beautiful garden of Mary Hussey. Our president Shirley Scarlett welcomed guests and members alike. Olive and Ken Willingale had been presented with a bottle of wine and a bouquet of flowers to thank them for the use of their kitchen during the Street Fayre. Mrs Hussey accepted a bouquet on behalf of us all for allowing us to hold our meeting in the tranquil surroundings of her garden. After a brief synopsis of WI news, battle commenced in the kitchen where a superb array of food provided by members had been laid out. Much laughter and chatting ensued resulting in a pleasant evening for us all. **Helen Doddrell**

Our monthly meeting scheduled 16th October has been cancelled as Nayland W.I. are now hosting a group meeting on 17th October at 7.30 in the Village Hall. Members from the Polstead, Bures, Leavenheath and Boxford groups will be joining us and W.I. Advisor, Sue Beven will be our guest. Nayland Choir will be coming along to entertain us and refreshments will be available.

Our shopping trip to **Blewater** will be held on **31st October**. On **20th November** we are holding our **AGM** and this will be followed by a quiz evening and our **Christmas Party** will be held on **18th December** when Joy Jones will be demonstrating Christmas flower arrangements. **Shirley Scarlett**

Please ring Lorna Rumsey for information on our coach trips on 01787 211975.



NAYLAND ART GROUP

Daphne Berry 262641

We re-opened, after the summer break, on Wednesday 6th September with a new member. There is still room for a few more! If the weather holds a little longer we hope to be doing outdoor painting for a while longer.



OVER 60'S CLUB

Secretary: Daphne Berry Tel: 262641

Our next meeting will be held on Thursday 12th October when we hope to decide on our Autumn outing.



HORTICULTURAL SOCIETY

Mrs Joan Moore 262721

We're delighted that our old friend Karen Kenny will be giving one of her informative and highly entertaining talks. All are welcome, so we are hoping for a good attendance at the Church Hall, Bear Street on the 9th October at 8pm when Karen Kenny's subject will be *Container Planting*.



HARPERS HILL COUNTY WILDLIFE SITE

Mrs Joan Moore 262721

The Anglia in Bloom judges felt the site was well managed to maintain its wildlife interest and to provide access for local residents, and earned points towards the total for Nayland as a whole.

At a meeting held on 11th September with Richard Parmee, Landscape and Biodiversity Officer of the Dedham Vale and Stour Valley Project, and Matt Waller, British Trust for Conservation Volunteers, future maintenance of the site was discussed. The central grassland area needs mowing to restore the original rabbit-grazed sward and to encourage the growth of birds'foot trefoil, foodplant of the common blue butterfly. The existing paths should be widened slightly to reduce encroaching scrub and grasses, and invasive blackthorn, dog rose, bramble and sycamore should be removed, but a fringe should be left between the bordering trees and the ditches which had been dug to prevent access by travellers. A cut in autumn and again in spring, before the flowering and nesting season, has been suggested.

A working party has been arranged for Thursday 12th October, starting at 10.00 a.m., when Matt will bring a party of volunteers from BTCV. Help from local residents with raking and removing cut grass will be very welcome. Tools, tea and biscuits will be provided, so all we need is you, wearing suitable working clothing and stout shoes. Even if you can only spare half-an-hour, your presence will be appreciated. Think of next year's Anglia in Bloom!



NAYLAND WITH WISSINGTON CONSERVATION SOCIETY

Hon. Secretary: Andora Carver 262970 Chairman: Mr J Alexander 262676

Our **open meeting on 10th October** sees the launch of "Memories of Nayland in the Twentieth Century" a history of village families written by Wendy Sparrow.

This has been a very long term project of Wendy's and we are delighted to be able to add this work to the Society's library of publications. (*Further details on page six of the Community Times*)

Suffolk Curiosities is the subject chosen by our speaker, Peter Driver, on October 10th (7.40pm for 8pm.) in the Village Hall. His talk will start at about 8.30pm.

The **Joint Meeting with the Hortsoc and Suffolk Wildlife Trust is on 14th November** when Jules Pretty's talk is entitled "Only the World Endures".

The Suffolk Wildlife Trust are carrying out a water vole and mink survey along the River Stour and their findings on the Nayland Meadow section concluded that there are otters and mink, but sadly no water voles.

The wildflower belt has been cut and cleared for the winter and the weeds have been cleared around the newly planted trees near the A134.



NAYLAND CHOIR

Secretary: Peter Roberts Tel: 323586

NAYLAND CHOIR will sing HANDEL'S MESSIAH at ST JAMES CHURCH NAYLAND on Dec 3rd 2006. There will be no charge for entry but a retiring collection will be taken. The choir welcomes its new members but still need MORE TENORS. We had an enjoyable time at the Street Fayre where we performed excerpts from Les Miserables. Thanks to those of you who stayed to support. We look forward to singing for Nayland House and the W.I. in the near future.

Pauline Horrell

NAYLAND FLOWER SHOW 2006

The children, as usual, provided very colourful displays.



Young competitors view the results after the judging



CUP WINNERS

GENT CUP

Georgina Backhouse

Highest points, Section 7
(8 years and under)

SAWYER CUP

Emma Gladwell

Highest points, Section 8
(9-14 years)



RESULTS IN THE CHILDREN'S SECTIONS

8 years & under

Home-made sweets:	George Thurlow, Sarah Gladwell, Luke Gladwell
Decorated hard-boiled egg:	Georgina Backhouse, George Thurlow, Louisa Pettican
Jar of wild flowers:	Georgina Backhouse, Leah Backhouse, Lee Backhouse
Edible necklace:	Georgina Backhouse, Lee Backhouse, Sophie Nevard
Cresshead:	Sophie Nevard, Georgina Backhouse, Leah Backhouse
Poster :	Laura Gladwell, Sophie Nevard, George Thurlow
Sunflower Head:	Cormac Loader, George Thurlow, Georgina Backhouse

9 – 14 years

Home-made sweets:	Emma Gladwell, Charlie Thurlow, Danny Thurlow
Decorated hard-boiled egg:	Emma Gladwell, Danny Thurlow, Charlie Thurlow
Jar of wild flowers:	Charlie Thurlow, Emma Gladwell, Danny Thurlow
Edible necklace:	Danny Thurlow, Charlie Thurlow, Emma Gladwell
Cresshead:	Emma Gladwell - -
Poster :	Emma Gladwell, Danny Thurlow, Charlie Thurlow
Sunflower Head:	Charlie Thurlow, Danny Thurlow -





Section 1 (Open) Vegetables – (1st, 2nd, 3rd)

Five potatoes, white	Rosie Bugg, Ivan Kerridge, Ken Norman
Five potatoes, colour	Rosie Bugg, Chris Hunt, Tom Gibbons
Five carrots	Rosie Bugg, Ivan Kerridge, Mick Bond
Five carrots, short	Rosie Bugg, Ivan Kerridge
Three beetroot	Ivan Kerridge, Chris Hunt, Ken Norman
Six runner beans	Rosie Bugg, Ivan Kerridge, Pinkle Werner
Six French beans	Mick Bond, Pinkle Werner, Rosie Bugg
Five onions, seed	Ivan Kerridge, Ken Norman
Five onions, sets	Tom Gibbons, Ivan Kerridge, Ken Norman
Three parsnips	Ivan Kerridge
Nine shallots	Rosie Bugg, Ivan Kerridge, Hazel Gardiner
Two cabbage lettuce	- - Rosie Bugg
Two cos lettuce	Rosie Bugg, Ivan Kerridge
Two marrows	Mick Bond, Ivan Kerridge, Rosie Bugg
Two cabbages	Rosie Bugg, Ivan Kerridge
Five courgettes	Mick Bond, Rosie Bugg, Ivan Kerridge
Six tomatoes	Rosie Bugg, Ivan Kerridge, Ken Norman
Six tomatoes, small	Ivan Kerridge, Gillian Stanton, Tom Gibbons
Cucumbers, ridge	Mick Bond, Rosie Bugg, Ivan Kerridge
Cucumbers, frame	Mick Bond, Pinkle Werner, Rosie Bugg
Any other vegetable	Jo Gardiner, Robert Backhouse, Tom Bunting
Vegetable Collection	Ivan Kerridge, Rosie Bugg, Mick Bond

Section 2 (Open) Fruit

Dish of soft fruit	Mick Bond, Robert Backhouse
Dish of stone fruit	Rosie Bugg, - -
Dish of four apples	Hazel Gardiner, Rosie Bugg

Flowers

Roses, 3 hybrid tea	No Entries
Roses, 1 specimen	Gillian Stanton, Mary Hussey
Roses, floribunda	Alan Reader, Barry Wakefield, Mary Hussey
Single rose, for scent	Pinkle Werner, Mick Bond, Barry Wakefield
Perennials	Mick Bond, Rosie Bugg, Sandra Gibbons
Annuals, 3 varieties	Rosie Bugg
Annuals, 1 variety	Rosie Bugg, Olive Willingale
Pot plant, non-flowering	Sheila Sessions, Mick Bond, Rosie Bugg
Pot plant, flowering	Mick Bond, Rosie Bugg, Sandra Gibbons
Fuchsia, stnd/half-stnd	No Entries
Fuchsia, bush	Rosie Bugg, Mick Bond, Joan Moore
Gladioli	Ivan Kerridge, Rosie Bugg
Asters	Ivan Kerridge, Rosie Bugg
Chrysanthemums	No Entries
Cactus or succulent	Mick Bond, Peggy Shreeve, Jean Evans

Once again, the annual flower show on 5th August proved a great success. Although the number of entries was down, due to a wet spring followed by drought conditions, the number of entrants was the highest ever. The judges were agreeably surprised at the overall quality of exhibits. The children, as usual, provided very colourful displays. Their posters and decorated eggs, in particular, were very imaginative and the judge had a very difficult time deciding on winners.

Two additional displays which attracted admiring comment were the handstitched kneelers forming part of the St. James' Church Project, and the boards prepared by some village organisations for the Anglia in Bloom presentation.

Family rivalry was evident again, although there is no evidence of bloodshed! Ivan Kerridge pipped sister Rosie Bugg by two points to win the Bert Halls Memorial Cup, and Elizabeth Wakefield had a one-point lead over husband Barry for the Williams & Griffin Rosebowl.

Rosie Bugg was overall winner for the fourth year running, gaining the Creems Cup for the highest number of points in the show, and four other trophies, amply demonstrating her range of skills from vegetable-growing and flower arranging to cookery.

Mick Bond made a welcome return this year, and was rewarded by winning the Kent Blaxill Cup.

For the first time, winners of the best-kept allotment competition were given their awards at the show. Ken Norman took first prize, followed by Hazel Gardiner, second, and Stephen Osborne, third.

Karen Kenny, local writer and broadcaster presented all the trophies. She said the show was a fine example of Nayland's community spirit, and that she was particularly impressed that the allotmenting tradition was so well maintained.



Above: Kenny Norman receives the Best Kept Allotment Tankard from Karen Kenny, Right: Rosie Bugg collects one of her trophies



CUP WINNERS

BERT HALLS MEMORIAL CUP - Ivan Kerridge 37pts

Rosie Bugg 35pts

Highest points in Section 1 Vegetables (resident)

KENT BLAXILL CUP - Mick Bond

Highest points in Section 1 Vegetables (non-resident)

OLIVE WILLINGALE CUP - Rosie Bugg

Highest points in Section 3 Flowers

WILLIAMS & GRIFFIN ROSE BOWL - Elizabeth Wakefield

Highest points in Section 5 Flower arranging

NORAH OWEN CUP - Rosie Bugg

Best Dahlia in show

PETER SINGLETON TROPHY - Alan Reader

Best rose in show

JOHN OAKES CUP - Rosie Bugg

Highest points in Section 6 Cookery

ELLEN DAWE CUP - Pauline Horrell

Best photograph in Section 10 Photography

JOHN DYBLE MEMORIAL CUP - Rosie Bugg

Best Fuchsia in show

KERRIDGE CUP - Hazel Gardiner

Biggest home-grown disaster in the show

CREEMS CUP - Rosie Bugg

Highest number of points in the show

Dahlias

Cactus

Ball or pom-pom

Decorative blooms

Any varieties

Collection of Veg,

Fruit & Flowers

Rosie Bugg, Ivan Kerridge, -

Ivan Kerridge, Rosie Bugg, -

Rosie Bugg, Ivan Kerridge, -

Rosie Bugg, Ken Norman, Ivan Kerridge

Rosie Bugg, - , -

Floral Arrangements

Small arrangement

Candlestick

Teacup

Herbs

Dried flowers

Foliage

Barry Wakefield, Rosie Bugg, Peggy Shreeve

Rosie Bugg, Barry Wakefield, Olive Noakes

Barry Wakefield, Elizabeth Wakefield, Sandra Gibbons

Elizabeth Wakefield, Peggy Shreeve, Barry Wakefield

Elizabeth Wakefield - -

Elizabeth Wakefield, Sandra Gibbons, Barry Wakefield

Cookery

Marmalade

Jam

Fruit jelly

Chutney

Fatless Fruit cake

Cherry Cake (ladies)

Cherry Cake (men)

Ginger Cake

Sponge Sandwich

Five Biscuits

Jam tarts

Home-made sweets

White Loaf

Olive Noakes, Elizabeth Wakefield, Hazel Gardiner

Gillian Stanton, Rosie Bugg, Tom Bunting

Mig Knight, Rosie Bugg, Sandra Gibbons

Elizabeth Wakefield, Sheila Sessions, Hazel Gardiner

Tom Gardiner, Rosie Bugg, Barry Wakefield

Rosie Bugg, Pauline Horrell, Hazel Gardiner

Mick Bond, Tom Gardiner, Barry Wakefield

Mick Bond, Elizabeth Wakefield -

Mick Bond, Sylvia Bond, Sheila Sessions

Rosie Bugg, Pauline Horrell, Jean Evans

Rosie Bugg, Pauline Horrell, Jean Evans,

Rosie Bugg - -

Rosie Bugg, Tom Gardiner -

Crafts

Hand-knitting

Stitchcraft

Greeting Card

No Entries

Elizabeth Wakefield & Olive Noakes, Hazel Gardiner

Joan Moore - -

Photography

Winter Scene

Pauline Horrell, Sharon Backhouse, Pinkle Werner

Home Grown Disasters

Hazel Gardiner, Tom Gibbons, Rosie Bugg





THE FRIENDS OF ST. MARY'S CHURCH

Secretary: Carol Wright 01206 263657 e-mail: Lcarolawright@hotmail.co.uk
 Chairman: Bill Starling 01206 262397 e-mail: billstarling@hotmail.com

Thank you for all your support throughout the year. To keep you up to date, the **Quiz & Supper** on 28th April made £2600 and the **Produce Stall at Nayland Church Fete** on 29th May made £455. Our **Ninth Wiston "Wimbledon"** on 15th July made a very healthy £3370. The **Stall at Nayland Street Fayre** on 16th July made £70.

We would like to express our thanks to everyone involved with the organisation of all these for their hard work.

The Village Hall was full to capacity on 6th June for the benefit concert, ahead of their world tour, by the virtuoso guitarists, John Williams & John Etheridge. We apologise to anyone who was unable to secure tickets for this truly memorable event which made an amazing £5,200 (keep an eye on our future programme!). We are very grateful to our star musicians for agreeing to perform and to Bill & Eila Starling for organising the event. Many thanks also to Iain Wright & his team for outstanding support on the night!

Our next event is the **AGM & Concert on Friday, 6th October 2006** 7.30 for 8pm. Refreshments will be served at 7.30pm. Nayland's own Emma Bishton has kindly agreed to bring the **Marenzio Singers**: a vocal quintet comprising Emma Bishton, Lesley Orrock, Janet Bullard, Andrew Spencer & Paul Torrington with Alan Bullard on keyboard to perform for us. Their aim is to explore the sacred and secular vocal chamber music of the renaissance and baroque. The ensemble is named after the influential Italian madrigal composer, Luca Marenzio (1553/4 - 1599). Marenzio was a major figure in the development of secular Italian vocal music and his influence can be seen in later composers such as Monteverdi and the English madrigalists.

The programme will mainly consist of sacred and secular pieces from the 17th century, including Italian madrigals by Marenzio, three Church anthems by Purcell and English Elizabethan madrigals - including 'Sweet Suffolk Owl'. The Marenzios will also perform two madrigals by the composer (and keyboardist for the concert) Alan Bullard. The performance is free with a retiring collection.



THE FRIENDS OF ST. JAMES' CHURCH, NAYLAND

Registered Charity Number 1052641

Chairman: Alan Edwards 262800

Make a note in your diary now that the Annual Carol Service will be held, as usual, in St. James' on Sunday December 17th at 6.30 p.m. A collection will be taken during the Service for the Friends.

After the candlelit Service, a glass of wine and a mince pie can fortify you for the journey home!!

If you could help with the making of Mince Pies, please contact Madeleine Edwards on 262800.

If you would like to know more about the Friends, please pick up a leaflet in St. James'.



VILLAGE PLAYERS

Chair: Deborah Hodges 263982 Sec: Tamsin Burnett-Hall 542457

Congratulations to Nick Moriarty for winning the prize for Best Set Design and Construction, for Mary Moriarty's production of An Inspector Calls, at the North East Essex Theatre Guild's awards evening on September 8th! We were a little disappointed not to walk away with a hatful of trophies, having been up for eight awards in total. However, maybe we should follow Roísín Leahy's example (she and Charis Boon were both in the Best Young Actress category for their performances in Jane Eyre), who said she was very happy to be nominated! Well done to all the nominees, and thanks to the group of supporters including Charis and Roísín's families who came to cheer us on.

Two other pieces of news to report: one good, one bad! We enjoyed a splendid barbecue at Wiston Barn on Sunday 27th August, kindly hosted by Iris and Leigh Sebba. We survived a spectacular downpour just as the food was being served, but that soon passed and we were then able to settle down in an idyllic setting, and enjoy the rest of the afternoon in lovely sunshine. Then, two weeks ago we discovered that the Village Hall basement had been flooded. Thanks to a fantastic team effort between the Village Hall Management Committee and ourselves, a very effective salvage operation was mounted on Saturday 9th September, and hopefully the lasting damage will not be too bad. On behalf of the Village Players, I would like to thank Iain Wright and his team for their help.

Our sights are now firmly set on our panto, Aladdin, directed by Jim Bond. The rehearsals are going very well, so please remember to put the dates in your diary: 22, 23, 24 & 25 November. Look out for posters nearer the performance dates for details of how to get tickets.



1st NAYLAND CUBS AND SCOUTS

Secretary: Claire Prescott 263344

The Nayland Scouts Derbyshire Trip

On the 1st-September Malcolm and two scouts traveled to the peak district for their annual camp. Walking four and a half miles on Hathersage Moor before continuing the journey to Edale. On reaching Edale they set up camp. Saturday started with a bright dawn but the hills were quickly shrouded in mist and this soon brought with it the rain. With waterproofs on they set off along the Pennine way for a short distance before climbing onto Kinder. Following compass bearings due to the mist they navigated their way to a summit cairn. As the weather had not improved, a lowland path was selected. Following a mountain stream using a well worn path. Where the path crossed the stream, (usually needing only a couple of steps to cross) it was swollen and not safe for the scouts to cross, so an alternative route had to be found. Following a safe route back up onto Kinder using a dry stone wall as a guide. We regained a path and followed it down to Upperbooth. From here roads and a bridleway led us onto the ridge between Edale and Castleton and a fine view despite the wet conditions.

Then down the hill and back to the campsite. We should have cooked our own meal but instead we drove to Buxton for a meal (Fish & Chips). Sunday morning was dry and sunny and we climbed directly up the stream from the campsite to the triangulation point. A few more compass bearings and we arrived at the Northern Escarpment. Following the edge of the Kinder Plateau back to our route up. We then took an easier descent down to our campsite.

Malcolm Macbeth



NAYLAND PLAYGROUP

Mrs Tricia Hall Tel: 262639

Thanks largely to your generous support and the huge effort put in by all participants our fundraising weekend in July raised nearly £3,000 for Playgroup's New Building Fund.

THANK YOU!

Autumn fundraising events will include a **CAKE STALL on 14th October**, and we will be hosting another **SALON MORNING on 9th December**. Please join us for coffee and cake while the Nayland Quartet entertain you.

Nayland Youth Club



Looking for somewhere to meet up with mates?

Try out different activities, play pool, listen to music and much more...

Join us every Tuesday
7pm to 9pm
(term time only)

The Autumn Programme of Activities includes:

- Sports activities
- Food Tastings
- Outings including a bowling trip and go-karting
- Halloween fun- trick o' treat
- Competitions
- Music Workshops
- Getting creative for Christmas

*There's always something going on ~
See you there soon!*

All 11 - 17 year olds are welcome to come along to Youth Club £2.00 per week

For more information call Mark on 07834 464231

**THE ANNUAL
CANDLELIT
CAROL SERVICE**

will take place at
St. James' Church
on **Sunday**
December 17th at 6.30

A collection will be taken during the Service for the Friends. After the candlelit Service, a glass of wine and a mince pie can fortify you for the journey home!!

Margaret and Mike Almond wish to thank all our friends and neighbours in Nayland for their letters, cards and support following the recent tragic death of our dearest daughter Kate.

We both feel privileged to live in such a kind and caring community.



Ginger and Alice Westgate would like to thank everyone who helped them celebrate their 60th Wedding Anniversary on Saturday 29th July at the Village Hall.

Thank you also for the donations made by friends at the party. £341 was collected for Essex Air Ambulance.

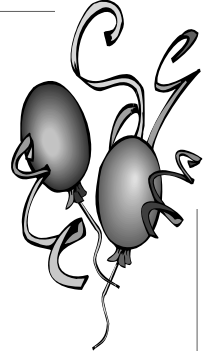

NAYLAND FIRE STATION

We wish to express our sincere thanks to Anglian Grain Services for supplying a member of their staff to drive the fire engine at a time when we are short of fire-fighters.

We are looking for more people to help man the engine.

Anyone interested – please speak to Terry Atkins
(on a drill night or at the Village Stores, Bear Street)

Serving your community

Part-time opportunities as

RETAINED FIREFIGHTERS



We are always recruiting retained firefighters.

If you would like to serve your community and gain valuable skills at the same time please contact us by:

Telephone Geoff Pyke (ADO) on **01473 588888** or

Pop into the fire station on a drill night and enquire!

*The Drill/Training night is on a
Thursday 1900-2100 hrs*

Garden Notes

by *The Old Muckspreader*



Looking back over previous issues, as is his wont, the OM/S was complaining two years ago that it was the worst year hitherto for Ground Elder. No longer; this year has been even worse. However it is worthwhile digging the worst of it out before it disappears for the winter.

On the plus side a Peregrine peach, planted about 20 years ago, has had its best year ever, with a fine crop of delicious large fruit. This is partly due to the [temporary?] absence of its chief predator, the grey squirrel. This evil beast, which has nothing to commend it except a high degree of low cunning, had been the object of a successful extermination campaign, by shooting - we don't approve of poisoning, even squirrels. In case anyone is under a misapprehension it is not a true native species, having been introduced at the end of the 19th Century, and as well as causing the disappearance of our native reds it's a ruthless destroyer of birds' eggs and young, as well a fruit and young trees.

To return to flora, which is our business, the August rain, though bad news to holidaymakers, came just in time to save gardens from disaster. The soil is now moist enough to enable us to plant for next year, and give the subjects an opportunity to make some root growth, and become established before cold weather sets in.

This month's family is the Colchicums, or Meadow Saffron, often wrongly called Autumn Crocus, which is a totally different plant, though they both flower now. Colchicums are members of the Lily family, and like so many good bulbous plants hail from Turkey and Western Europe. *C. Autumnale* is a rare British native, but abundant in the lower Alpine meadows of Switzerland where they are a magnificent sight; at least they were 50 years ago when the OM/S visited those parts, and he hopes they still flourish, and haven't fallen foul of modern agricultural practice.

They flower at this time of year, when they appear without their leaves, leading to their nickname of Naked Ladies. The blooms die down soon, and the large strap-like leaves do not appear until the following Spring, thereby being rather a problem if grown in grass which cannot then be mown.

There are numerous species, but those usually available are *C. Agrippinum*, *C. Autumnale*, and *C. Speciosum*, the biggest; the latter produces a white variety, less robust and therefore more expensive, but most are in various shades of pink and mauve. Cultivars include *The Giant* (which it is), and *Waterlily*, a double variety which always attracts attention. Given a good open situation, and a fairly moist but not too heavy soil, they will soon increase to form clumps, and provide splashes of colour in gardens which are usually by now past their best.

HARPERS HILL WILDLIFE SITE WORKING PARTY

Will take place on

Thursday 12th October

from 10am

**Tools, tea and biscuits
will be provided**

**IF YOU CAN ONLY SPARE
HALF AN HOUR, YOUR
PRESENCE WILL BE
APPRECIATED**

For more information contact
Joan Moore: 262721



WORDSEARCH

BRUGSMANSIA	KNIPHOFIA	SEDUM
DAHLIA	PARTHENOCISSUS	VIBURNUM
HEUCHERA	RHUS	VIOLA
HYDRANGEA	RUDBECKIA	

V	A	T	E	A	I	S	N	A	M	G	U	R	B
P	A	R	T	H	E	N	O	C	I	S	S	U	S
B	U	E	O	D	A	X	P	A	V	K	N	D	P
E	H	E	U	C	H	E	R	A	N	W	A	B	N
B	V	M	S	P	H	D	Q	Y	A	I	J	E	U
V	A	H	S	L	C	K	U	A	L	R	A	C	X
E	L	S	K	A	I	F	O	H	P	I	N	K	A
R	O	J	U	H	O	Y	A	G	E	O	H	I	E
T	I	V	E	H	Y	D	R	A	N	G	E	A	G
P	V	I	B	U	R	N	U	M	F	A	X	A	N

The words may be horizontal, vertical, or diagonal and forward or backwards

Solution on page 37

POP'S PIECE AND CALEY GREEN

At last, we don't have to talk any anymore about "the amenity site near the Anchor where the seats are ..." or, "the open space next to the river at the top of Bear Street ..." or whatever you have chosen to call these two areas up until now. After debating a fairly long list of names suggested by residents the Parish Council recently decreed that the two areas should henceforth be known as (i) Pop's Piece and (ii) Caley Green. For people who don't know the reasons for these names the following may be enlightening.

Pop's Piece is an area of "amenity land" which was created by the Dedham Vale & Stour Valley Countryside project in the 1980s and is maintained by the Parish Council. It takes its new name from the old humpbacked bridge called Pop's Bridge which was on the old road leading into the village before the bypass was built in the late 1960s. It was near the existing Anglian Water Pumping Station but was very sadly washed away in the floods in 1969.

Quite often the name of the bridge is spelt Popp's but I believe it should only have one 'p' as it is shown thus on very old maps, e.g. on the 1805 Ordnance Survey map and on later versions. Perhaps the confusion has arisen because of the old Nayland family called Popp, but I am sure we would all really like to know how the bridge got its name.

Caley Green has been named after a seventeenth century philanthropic draper in Nayland called Abraham Caley. In his will in 1704 Abraham Caley left money for the poor of the parish. Part of this was the rents and profits from an acre of meadow, "more or less", which were to be used for the "buying of bread to be given or distributed unto and amongst the most poor of Nayland upon the 5th November or the next day so long as the world shall endure".

This land was ultimately sold in 1970 for £95 and the money invested in the Charities Official Investment Fund. Every year the income from this is still distributed to the elderly of the parish and these days is combined with the



Walsh Trust, another Nayland charity.

The exact position of the piece of land in question is not known but on the Nayland Tithe Map of 1838 it is shown as part of Lewis' Meadow (sometimes called Lowes' Meadow) through which the Nayland bypass was constructed. Therefore, it was originally a part of the "open space" adjacent to the river, as we know it now, and it is perhaps appropriate that the Caley name is perpetuated in this way.

Wendy Sparrow

DEDHAM VALE AND STOUR VALLEY PROJECT AUTUMN & WINTER WALKS PROGRAMME 2006/07

Picturesque villages and fabulous views on offer as we explore more of the Stour!

Leavenheath Loop

Saturday 14th October at 10am to 12.30pm

We'll lead you along historic tracks to the historic woodland of Arger Fen. Autumn is a great time to see the woodland. On route you'll be hearing more about the recent work to restore parts of the woodland to their native glory.

Approximately 3½ miles Easy/Moderate

Views of the Valley

Saturday 4th November at 1.30pm to 4pm

You might be surprised by the undulating countryside to be found here in Lamarsh, Great Henny and Twinstead. Join us for a picturesque walk in this peaceful part of the valley.

Approximately 5 miles Moderate plus

Stourside Stretch

Saturday 3rd December at 10am to 1.30pm

Starting in Bures, we'll be heading to the hill top village of Warmingford and back, taking in some of the Stour Valley Path on our way. *Easy access to meeting point by public transport.*

Approximately 5½ miles Moderate Plus

Numbers Limited. Bookings taken one calendar month before each event
For further details, please contact Paula Booth on

01473 264263

£3.00
PER ADULT

CHILDREN FREE • Please bring sturdy shoes or boots • dogs on leads are welcome





Operation Christmas Child – The Shoebox Appeal

Some of you with a good memory, which certainly counts me out, may remember this campaign from last year. Once again this year, the campaign is being organised through our school and our village Churches but is open to everyone in our villages. This is an opportunity for you to put together a gift-filled shoebox which will be sent to a special child in the world, who otherwise will receive no gift this Christmas. In fact, many of the children have never received a gift in their life. Just take a moment to think about that.

I realise that this campaign is run in several local organisations and lots of you have been filling shoeboxes for years but for those who have not I will furnish you with a little information.

Putting together a shoebox is easy. Find a shoebox that's in good condition and cover it with Christmas paper, then fill it up with lots of goodies, small toys, some pens, pencils, crayons and some paper, sweets, toiletries such as soap and toothpaste. You can choose whether to put together a shoebox for a girl or boy and there are 3 age categories, but try to make sure that the items you choose are suitable for the age group selected. When you have finished put the lid on, stick a label on it (attached to leaflets) and put an elastic band around it.

Do not seal it as it has to be checked before leaving the country.

£2 is needed to cover costs of processing, transportation and distribution and please remember to Gift Aid your donation if you are a UK taxpayer.

The shoe boxes will be collected from me by Samaritans Purse, the charity which organises this campaign. After processing they are sent out, to Central and Eastern Europe and some African countries.

If you are interested in joining in this campaign or you would like more information please contact me. If you do intend to fill a shoebox you will need a leaflet. This will give you all the information you need about the items which can be included in your shoebox as well as the labels needed to stick onto your box and envelope for your £2. You can obtain a leaflet from the back of St James Church or St Marys or Nayland Primary School foyer or you can contact me and I will be pleased to deliver one. When your shoebox is ready you can drop it off at the School or contact me and I will collect it. All shoeboxes must be ready for collection by **Friday 3rd November**, at the latest.

Thank you for taking the time to read this and apologies to those of you in our community who participate elsewhere in this campaign.

Michelle Goodall

Tel: 01206 272263 E-mail: michellelgoodall@aol.com

Sam Torrance pulls in the crowds for the PGA Seniors Championship at the Stoke by Nayland Club

The 36 hole Stoke by Nayland Club, which is situated in beautiful Constable Country on the Suffolk/Essex border, was invited this year by the PGA to be the new host venue for its prestigious Seniors' Championship, which celebrated its 50th anniversary in August. The Club has successfully hosted the PGA Europro Tour event for the past 4 years and has won the praise from the PGA and Professionals from all over the world for the excellent quality of the courses, hotel and Spa facilities.

This £200,000 prize Seniors Championship, one of the flagship tournaments in the European Seniors Tour schedule, was the biggest ever golfing event to hit East Anglia and was held over the August Bank Holiday, attracting around 10,000 spectators over 4 days. The hour long TV programme covering the tournament at Stoke by Nayland was then televised on both Sky Sports TV and Channel 5 during September.

Ryder Cup hero and defending champion Sam Torrance once again carried the favourite's tag after a strong start to this year's European Seniors' Tour campaign which netted him two victories in the first three events in the Italian and Irish Opens. He went on to retain his title at Stoke by Nayland with an imperious six-under-par final round of 66, taking first place by 3 shots from Argentina's Luis Carbonetti, with Italy's Giuseppe Cali slipping back from the overnight lead to finish third. Other well known figures playing at Stoke were Tony Johnstone, John Bland (South Africa), Doug Johnson (USA), Jose Rivero, (Spain) and Carl Mason.

PGA Chief Executive Sandy Jones said: "The PGA is delighted to have welcomed Stoke by Nayland as the host venue for our special 50th anniversary year. This event has a wealth of tradition and the list of winners reads like a who's who of golf. Stoke by Nayland has provided an excellent challenge to the Seniors and, as for previous events here, the warm welcome, cuisine, service and facilities extended to all have been nothing other than first class".

Steve Cox, the PGA Director of Tournaments added, "I have had numerous comments from the professionals throughout the Cham-



Sam Torrance holds the cup at the Seniors Championship, with Stoke by Nayland Club family directors (left to right) Jonathan Loshak, Susanna Rendall, Carmella Meyer and Tamara Unwin.

pionship that the course at Stoke by Nayland contains some of the best golf holes they have played all season. It was however the greens that took centre stage, and many of the players stated that they were amongst the finest they have putted on this year and they would be very keen to return to this venue for future events."

Stoke by Nayland Managing Director Susanna Rendall said, "We were very honoured that the PGA chose to stage this landmark event at Stoke by Nayland Golf Club. It was very exciting to watch such world-class professionals play the course, and our members and staff alike were 100% committed to making it a great success." The Championship was played over the 7,000 yard Gainsborough Course, which has had some very challenging Tiger Tees added to it during the past 2 years.

The Stoke by Nayland Club has become a very popular venue for Golf and Spa breaks, Society and Corporate Golf Days, Weddings and Conferences. For more information about The Stoke by Nayland Hotel, Golf Club and Spa you can visit the website at www.stokebynaylandclub.co.uk

For reservations please contact the Hotel on 01206 262836



WATSON'S

GENERAL BUILDING
&
PROPERTY
MAINTENANCE



No job too small
For a free estimate
please call

Bob Watson on
07905 265567

Abbi Knight on
01206 262076



YOGA FOR BEGINNERS



Thursday evenings
7.45 – 9.15

at
BOXTED VILLAGE HALL

Call Louise on **01206 272 453**
for further details or to book a place.

PC  Call Out
Maintenance

The time that suits YOU!



- PC Maintenance
- Device Installation
- Software Installation
- Upgrading Operating Systems
- Improve Performance
- Internet & Mail Configuration

Contact
07989 405791



Ian Harris Ltd

design and building services

Campions Hill Barn
Wissington Nayland
Suffolk CO6 4NL

Telephone: (01206) 263632

DESIGN AND PLANNING

Designers of internal fittings, extensions and alterations.
Drawings and plans prepared for planning applications.

GENERAL BUILDING

New construction and extensions. NHBC registered housebuilder.
Conversion and alterations to existing buildings. Renovation and maintenance.
Experienced in work to Period and Listed Buildings.

HEATING AND PLUMBING

Central Heating installations and general plumbing including maintenance.

JOINERY

Purpose made joinery prepared in our own workshop. Windows, doors, staircases and the like.
Kitchen, bedroom and bathroom fittings. All supplied and installed.



Desmond Boyden Partnership

◆ **CHARTERED SURVEYORS**

◆ **ESTATE AGENTS & VALUERS**

◆ **PROPERTY LETTING & MANAGEMENT**

Four generation family business specialising in Residential Sales and Lettings
throughout North-East Essex and South Suffolk

HEAD OFFICE

Aston House, 57-59 Crouch Street, Colchester, Essex, CO3 3EY

Sales: 01206 762244

Lettings: 01206 762276

www.boydens.co.uk



Other branches at: BRAINTREE, KELVEDON, SUDBURY & FRINTON-ON-SEA

For traditional personal service try us – you won't be disappointed



CHURCH SERVICES: OCTOBER & NOVEMBER 2006

St. James Nayland

St. Mary's Wiston

<u>October 1st</u>	8.00am	Holy Communion	
<u>Trinity 16</u>	9.45am	Matins & Holy Communion	5.30pm Harvest Festival
<u>October 8th</u>	8.00am	Holy Communion	
<u>Trinity 17</u>	9.45am	Parish Communion	11.15am Holy Communion
<u>October 15th</u>	8.00am	Holy Communion	
<u>Trinity 18</u>	9.45am	Family Communion and Baptism	[10.30 Confirmation at St. Mary's Hadleigh]
	6.30pm	Evensong	
<u>October 22nd</u>	8.00am	Holy Communion	11.15am Holy Communion
<u>Trinity 19</u>	9.45am	Parish Communion	
			CLOCKS BACK 28th
<u>October 29th</u>	8.00am	Holy Communion	
<u>Bible Sunday</u>	9.45am	Parish Communion	
<u>November 5th</u>	8.00am	Holy Communion	
<u>ALL SAINTS</u>	9.45am	Matins & Holy Communion	
	4.00pm	Service for All Souls followed by Tea	
<u>November 12th</u>	8.00am	Holy Communion	
<u>REMEMBRANCE</u>			10am Remembrance Service
<u>SUNDAY</u>	10.50am	Remembrance Service	
<u>November 19th</u>	8.00am	Holy Communion	
<u>2 before Advent</u>	9.45am	NSPCC Toy Service and Family Communion	
	4.00pm	Evensong	
<u>November 26th</u>	8.00am	Holy Communion	
<u>Christ the King</u>	9.45am	Matins & Holy Communion	11.15am Holy Communion
<u>December 3rd</u>	8.00am	Holy Communion	
<u>Advent Sunday</u>	9.45am	Matins & Holy Communion	
	6.30pm	Nayland Choir Concert : The Messiah	

Weekday Services

Parkers Way	3pm	Weds Oct 4 th , Nov 1 st
Midweek Communion	10.00 am	St. James Weds Oct 4 th , 11 th , 25 th , Nov 1 st , 8 th , 22 nd , 29 th
Every Weds	10.45am	Nayland House
5 Parishes Communion	10am	Weds Oct 18 th at Stoke , November 15 th at Nayland
Pram & Toddler Service	Thurs 2.30pm	Oct. 5 th , 19 th , Nov 2 nd , Nov. 2 nd , 16 th & 30 th
Bible Study	Mons 7.30,	18 Laburnum Way, Oct. 3 rd , 17 th , Nov. 7 th , 21 st
SAMS Prayer Meeting	7.30,	18 Laburnum Way, Mon. Nov 13 th

Other Dates for your Diary

FRIENDS of ST. MARY'S WISTON AGM and Concert Friday October 6th, 7.30 for 8pm – see page10 & 22

NEXT HYMN SINGS booked for **October 7th, November 11th 10.30 – 11.30am.**

'JAMboree' & Fairtrade Coffee Morning Sat. October 14th

Confirmation on October 15th in St. Mary's Hadleigh, 10.30am

Richard and Emma Elston, of Fen Street, are, amongst others, hoping to be confirmed on October 15th. As the service is not in Nayland this time, it would be good if some of us could be there to support them.

For this reason there is no Family Communion service in Nayland in October.

Churchyard Working Party Sat Oct. 28th : 9am onwards

British Legion Coffee Morning (Poppy Appeal) Sat Oct 28th, 10 – 12, Church Hall.

Service for All Souls : The special service this year is in **St. James Church, on Sunday November 5th at 4pm**. During the service we mention the names of all those who have died in our parishes during the last year, together with any others you would like included. For this purpose there will be lists in both churches. Please enter clearly the names of your loved ones and we will include them, whether or not you are able to attend the service. After the service there will be the opportunity for a cup of tea and a chat. Please let someone know if you will need a lift, and please tell others about this service.

Family Communion Workshop 10 – 11 Sat. Nov 18th

Deanery Children's Workshop : 'Preparing for Advent' Sunday Nov. 26th 2 – 5pm [Look out for leaflets in Church]

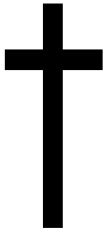

Lest we forget

This September the media has been full of reminders of ‘9.11’. We have been reminded of the numbers of dead, the still grieving relatives, the sacrifices made at the time, the continuing work of rebuilding not only buildings, but lives. People have recalled the feelings of neighbourliness and co-operation which swept the city, and wonder sometimes what has happened to all that goodwill and determination to bring good out of evil.

Any bereavement can affect us in that way. We might initially respond with remorse about opportunities wasted, unkind thoughts or harsh words spoken in the heat of the moment. We determine that life is too precious to waste it like that, that every relationship will be cherished, every moment become an opportunity for celebration.

But these sharp feelings fade. We return to ‘normal’, with all our bad habits and careless words.

That is why we have to be called to remembrance. On Nov 5th we will remember all those near and dear to us who have died. On November the 12th we will remember especially those who have given their lives in the service of their country.

We have been warned that if we will not learn the lessons of history we are destined to repeat them. This is true both nationally and personally. So it is good for us to rehearse our appreciation for the example and sacrifice of the fallen, to remember to care for the suffering, and to pledge ourselves anew to work for peace at every level of our lives.

The clarity with which we see life at times of disaster and loss cannot be sustained as it is too painful, but it can teach us what is everlastingly important.

In his life and death Jesus tried to teach us the truth, that in the end, all that is left is love, lived out in the service of others, which is the purpose of God.

Kit Gray

NSPCC TOY SERVICE

At the **9.45am Family Service on 19th November**
in **St. James’ Church**

The cash collection and gifts of toys

will support the work of the

NSPCC CHILD PROTECTION UNIT (IPSWICH)

Toys specially requested this year are for older children:

Paints and Art and Craft Kits • Gel Pens • Colouring Books
Board Games (NOT Jigsaws) • Small Toy Cars • Educational Toys

But please no fluffy animals or soft toys

Please come and support this very worthwhile cause

If you are unable to attend the service, gifts & donations may be left in St. James’

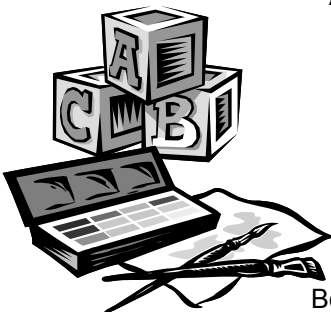

CHURCHYARD AUTUMN WORKING PARTY

Will take place on

Saturday 28th October

9am – 12 noon

All ages are most welcome to help with light pruning & raking

**PLEASE BRING GLOVES, SECATEURS, RAKES,
WHEELBARROWS, ETC**

For more information contact James Carver: 262970



Christmas Party Nights

Have you booked yours yet?

If not, why not try one of the Festive Christmas Extravanzas at
The Stoke by Nayland Hotel!

Festive Choice Menu

Thursday 7th, 14th & 21st December 2006 and Friday 5th January 2007
Enjoy three courses of delicious traditional Christmas Fayre with Coffee & Mints

All Party Nights include Crackers, Party Poppers and Dancing to our Resident DJ

Don't Forget Your Toothbrush!

Take advantage of our special festive rates & enjoy a restful night's sleep after your Christmas party, waking in the morning to a delicious Full English Breakfast and spectacular views over the lake & fairways. Enjoy a complimentary swim, steam room, sanarium & Jacuzzi in Peake Fitness to revitalise your senses

Single Occupancy from: £60.00 per person
Double/Twin Occupancy from: £35.00 per person

Terms & Conditions Apply

EARLY BOOKING IS ESSENTIAL FOR ANY OF THE ABOVE EVENTS.

please call 01206 265818 or 01206 265837 for details
or email: sales@stokebynayland.com

Relaxing Spa Days from £49

The Perfect Christmas Gift!

- Tailor-made gift vouchers for relaxing Spa Days now available for as little as £49 for a "Spa Experience Day" to £155 for a "Sheer Indulgence Spa Day".
- Wide range of health & beauty treatments includes relaxing facials and body massages for men and women, aromatherapy, manicures, pedicures, homeopathy, Sports Therapy, CACI non-surgical facelift, electrolysis and waxing.
- Detoxifying mud treatments in our exotic "Rasoul" Suite and exquisite body wraps on the "Hammam" hot stone bed.
- Spa Days are great ideas for special occasions - hen parties, birthdays, anniversaries - relax with your friends in our twin massage room or four seater "Rasoul".
- Therapies and classes can be booked by non-members.

**Peake Fitness members enjoy discounts
off all Spa Days & Treatments**

To buy your gift voucher or to book a
treatment please ring

01206 265820/265822

...or drop in to view our exciting new HEAT EXPERIENCES!

Peake Spa at the Stoke by Nayland Hotel
Keepers Lane • Leavenheath • Colchester • CO6 4PZ
peakespa@stokebynayland.com • www.stokebynaylandclub.co.uk



Has your
get up and go
just got up and gone

Let me be your motivation,
It could be the way to a new you

For your fitness training & health matters

YMCA level 3 Personal Trainer
Member of the Register of Exercise
Professionals

Nutrition & Weight Management
Stress Management Techniques
Fitness testing Sports Conditioning

Affordable rates to suit all pockets

For more information call Carol Jarvis
At Up & Running Personal Training
01787 211471
mobile: 07952 172534
email: cjsupandrinning@aol.com

Gary Jarvis

***Professional Interior
Decorators***

***Timber framed buildings
specialist***

For free quotation call

Tel: 01787 211471

Mobile: 07733 325669

email: cjsupandrinning@aol.com

NAYLAND CARE AGENCY LTD

01206 265999

Email naylandcare.co.uk

Current Home Care providers throughout Essex and Suffolk.
We currently have capacity to provide home care services to people
wishing to remain independent at home.

Fully trained caring staff available for tasks from full personal care
to companionship 24 hours per day.

All of our care staff are subject to satisfactory references and
criminal records bureau checks before employment commences.

We are registered with the Commission for Social Care Inspection
and we are Colchester and District Business Award Winners 2003.

Nayland Care is an Investors in People Company.

Relaxing Spa Days from £49

The Perfect Christmas Gift!

- Tailor-made gift vouchers for relaxing Spa Days now available for as little as £49 for a "Spa Experience Day" to £155 for a "Sheer Indulgence Spa Day".
- Wide range of health & beauty treatments includes relaxing facials and body massages for men and women, aromatherapy, manicures, pedicures, homeopathy, Sports Therapy, CACI non-surgical facelift, electrolysis and waxing.
- Detoxifying mud treatments in our exotic "Rasoul" Suite and exquisite body wraps on the "Hammam" hot stone bed.
- Spa Days are great ideas for special occasions - hen parties, birthdays, anniversaries - relax with your friends in our twin massage room or four seater "Rasoul".
- Therapies and classes can be booked by non-members.

Peake Fitness members enjoy discounts off all Spa Days & Treatments

To buy your gift voucher or to book a treatment please ring

01206 265820/265822

...or drop in to view our exciting new HEAT EXPERIENCES!

Peake Spa at the Stoke by Nayland Hotel
 Keepers Lane • Leavenheath • Colchester • CO6 4PZ
 peakespa@stokebynayland.com • www.stokebynaylandclub.co.uk



Suffolk Punches working again in the Stour Valley this autumn

With autumn comes the beginning of the farming year and a new season when our Suffolk Punches will be working in the traditional way on the Anchor Inn Heritage Farm, adjoining the Anchor Inn in Nayland. Everyone is invited to come, entirely free of charge, to see the Suffolk Punches at work and to walk around the Anchor Inn Heritage Farm. The horses love an audience and visits by schools are especially welcome. Those working the heavy horses will always try to be as informative as they can and sometimes they let visitors "take the reins".

The conservation of the Suffolk horse (fondly known as the Suffolk Punch), East Anglia's only indigenous breed of heavy horse, is a crucial element of the Anchor Inn Heritage Farm. The breed is on the brink of extinction with only 370 registered pure bred Suffolks left in the world. We currently have 12 Suffolk Punches and are working hard to help prevent the breed from dying out by building up a breeding stock, promoting the horses whenever possible and providing a traditional working purpose for them.

This autumn the Suffolk Punches will be ploughing on the Anchor Inn Heritage Farm, which has been developed to restore traditional heritage farming to the local area and to supply a range of produce for the Anchor Inn restaurant. Uniquely one of our smaller Suffolk mares is being trained for the very precise work that is required to cultivate the vegetables and herbs used in the restaurant kitchen.

In addition to watching the heavy horses at work, visitors can also enjoy newly assigned circular walks around much of the 100 acre Anchor Inn Heritage Farm and see the contribution that it makes to the beautiful Stour Valley landscape. You can



walk by the river or through reinstated flood meadows to see the rare breeds of cattle and sheep now grazing in the pastures, including English Longhorn cattle, and the diversity of wildlife in the new plantations and along the banks of the Stour.

There is no charge for visiting any aspect of the Anchor Inn Heritage Farm but donations to the Suffolk Horse Society (registered charity No. 220756) will be much appreciated.

Harnessing the horses to produce food in this way provides the perfect modern day working purpose through which to make sense of the conservation effort and restore an element of heritage to the rural community.

To find out exactly when the Suffolk Punches are working, weather and ground conditions permitting, please telephone 01206 262313.

Daniel Bunting

Nayland House
Off Bear Street Nayland CO6 4LA

Care Home for the elderly – we offer long term, convalescence and respite care in our beautiful home set in the heart of the village.

You are very welcome to visit – come and see our excellent facilities and enjoy a coffee in our conservatory.

For more information please telephone:

*Mrs. Nuala Frost
Tel: 01206 263 199*



**Leather Executive Chair
Special Offer New!**

OFFICE NEEDS

We have access to a vast range of office products, available the next working day.

If your printer uses ink cartridges, we can supply them at commercial prices!

Ring us for a price!

Tel: 01206 262272

www.office-needs.co.uk

Electric Automatic Paper Shredders only

We Supply the Public! Office Products at Commercial prices!

3 The Studio, Harpers Hill, Nayland



Christmas Day Lunch at The White Hart Inn 2006

A glass of Champagne on arrival then a gourmet 6 course dinner including coffee and mince pies for £82.50 including Service

Starters

Terrine of Foie Gras with Port Wine Pears and Toasted Brioche
Twice Baked Goats Cheese Souffle with Tomato Sauce
Chicken Consomme Royal

Fish Course

Brill Topped with a Sage Crust, Wild Mushrooms and Chicken Jus
Pan Fried Scallops Wrapped in Pancetta on a Bed of Jerusalem Artichoke Puree

Pink Champagne Sorbet

Main Courses

Roast Turkey with Sage and Onion Stuffing, Bread Sauce, Chipolatas and a Light Jus
Beef Wellington, a Rich Red Wine Jus, Fondant Potatoes and Seasonal Vegetables
Pappardelle of Seasonal Vegetables with a Basil Pesto

A Plate of Farmhouse Cheeses, Grapes and Biscuits

Desserts

Traditional Christmas Pudding with Brandy Sauce or Vanilla Ice Cream
Chestnut and Whisky Creme Brulee
A Warming Soup of Winter Fruits

Filter Coffee and Mince Pies

Christmas Party Menus also available
Please look at our website for further information

www.whitehart-nayland.co.uk

The White Hart Inn, High Street,
Nayland, Nr. Colchester
Suffolk, CO6 4JF

Tel: 01206 263382 Fax: 01206 263638
E-Mail: reservations@whitehart-nayland.co.uk

Lower Dairy Farm Beef

**Traditionally Reared
Superb Value**

**Hannah & Humphrey Taylor
Lower Dairy Farm
Water Lane
Lt. Horkesley**

Tel/Fax: 01206 262314

Mob: 07810 330089

Email:

Lower_Dairy_Farm@btinternet.com



TOTAL BUTLER

Total Butler has been delivering oil safely and efficiently, warming 1,000's of homes throughout England and Wales, for nearly half a century.

As a major fuel supplier we have developed, specifically for oil buying customers, three unique packages for your convenience and peace of mind.

- **Totalheat:** simply a great, reliable, safe and prompt delivery service to your home, just contact your local depot with your order and we will do the rest.
- **Totalheat Plus:** take the worry out of your winter. Our Totalheat Plus package provides an automated top up service for your tank and also offers a payment plan so you can spread the cost throughout the year. It's like being on the mains!
- **Totalcare:** enjoy safe and trouble free heating all year round. We can provide a package of servicing and breakdown insurance giving you peace of mind if you're heating breaks down, just contact your local depot for further details.

So for a truly exceptional service
YOU KNOW WHERE TO TURN

Just call your local depot on:

0845 7 240241

(local call rate) for more information

www.totalbutler.co.uk

NAYLAND VILLAGE HALL HIRE CHARGES effective from: 1st April 2006

Hall, Stage, Kitchen & Bar area - Changing Rooms: £10 extra per session
Licence to provide Alcohol £20 extra - not always available

Sunday –Thursday Hourly Rates	Residents	Non Residents
9am – 6pm (May-Sept)	£7.00	£10.00
9am-6pm (Oct-April)	£8.00	£12.00
6pm-midnight (May-Sept)	£8.00	£12.00
6pm-midnight (Oct-April)	£9.00	£14.00

MINIMUM HIRE 3 HOURS

Friday & Saturday – Sessional rates on Saturday unless stated

Daytime until 6pm	Hourly Rates as above	
Evening 6pm-midnight	£115.00	£170.00
All day	£145.00	£220.00
All day with playing field	£170.00	£240.00
Playing Field only	£25.00	£25.00
Playing Field & Changing Rooms	£35.00	£35.00
Meeting Room only (3 hour session)	£7.50	£12.50

Reduced terms for use of the hall over a period can be negotiated with the Treasurer, Andrew Gowen on 262534

Bookings: Mrs D Whiting Tel: 262023

ST. JAMES' CHURCH HALL HIRE CHARGES

Monday – Friday (Hourly Rates) £3.50
MINIMUM CHARGE (2 hours) £7.00

Weekends (Hourly Rates) £5.00
MINIMUM CHARGE (2 hours) £10.00

During Winter: Heating Vouchers @ 50p each

Bookings: Mrs Eva Rolfe Tel: 263151

WORD SEARCH SOLUTION

				A	I	S		N	A	M	G	U	R	B
P	A	R	T	H	E	N	O	C	I	S	S	U	S	
B	U	E	O	D	A	X	P	A	V	K	N	D		
E	H	E	U	C	H	E	R	A	N	W	A	B		
B	V	M	S	P	H	D	Q	Y	A	I	J	E		
V	A	H	S	L	C	K	U	A	L	R	A	C		
E	L	S	K	A	I	F	O	H	P	I	N	K		
R	O	J	U	H	O	Y	A	G	E	O	H	I		
T	I	V	E	H	Y	D	R	A	N	G	E	A		
P	V	I	B	U	R	N	U	M	F	A	X	A	N	

LOCAL INFORMATION

NAYLAND WITH WISSINGTON COMMUNITY TIMES

Mobile Library
Post Office
Doctors Surgery

High Street (op Post Office) alternate Sats 10am–11.15am, Weds Parkers Way 2.15–2.55pm
High Street Tel: 262210 Early Closing on Wednesday
93 Bear Street Tel: 262202 (out of hours emergency 01206-578070)
Doctors hours - Mornings: Mon-Fri 8.30-11.30am, Afternoons: Mon 2.30-6.30pm Tues-Fri 3-5pm
Scheme Manager: Ruth Nash, 26 Ash St, Boxford Tel: 01787-210628
Head Teacher: Raegan Delaney Tel: 262348
Sec: Lorna Burgin Tel: 01206 262161 Chair: Steve Hawley Tel: 01206 262563
Mrs Tricia Hall Tel: 262639
Lucy Bartlett Tel: 265969 - Fridays 10-12 Nayland Village Hall
Bookings: Mrs D Whiting 262023 Caretaker: Mrs Y. Spooner 262691
Bookings: Mrs Eva Rolfe Tel: 263151
Graham Griffiths Tel: 262132 e-mail: webmaster@naylandandwiston.net

Parkers Way
Primary School
Home School Association
Nayland Playgroup
Nayland Toddler Group
Village Hall
Church Hall
www.naylandandwiston.net

Nayland Priest
Friends of St. James Church
Friends of St. Mary's Church
St James Choir
Nayland Choir

Revd Kit Gray Tel: 262316 St James Vicarage, Bear Street, CO6 4LA
Chair: Alan Edwards Tel: 262800
Sec: Carol Wright Tel: 263657
James Finch, Tel 262993 - practice Friday evening, 7.00pm
Sec: Peter Roberts Tel: 323586

Royal British Legion
Royal British Legion (Women's Sec)
Womens Institute
Over 60's Club
Bowls Club
Nayland Art Club
Horticultural Society
Harpers Hill Wildlife Site
Conservation Society
Scouts & Cubs
Leavenheath Brownies
Nayland Youth Club
Village Players

Hon Sec. Mr Andrew Gowen Tel: 262534
Sec: Kath Hunt Tel: 262014 – 2nd Tuesday each month Church Hall 2pm
Sec: Mrs Pauline Dossor Tel: 262261 – 3rd Monday each month
Sec: Daphne Berry Tel: 262641 – 2nd Thursday each month
Mrs Eva Rolfe Tel: 263151
Daphne Berry 262641 Liz Thorne 262664 - Wednesdays 2-4pm (from Sept)
Mrs Joan Moore Tel: 262721
Mrs Joan Moore Tel: 262721
Hon Sec Andora Carver Tel: 262970 Chair: Mr. J Alexander Tel: 262676
Mr M Macbeth Tel: 01473 827239 – Thursdays 7pm Sec: Claire Prescott Tel: 263344
Margaret Clayden 263050 Julie Mansfield 01787 211554 Tuesdays 5.30–7pm
Leader: Mark Moore Tel: 01787 310582 Tuesdays 7-9pm Sec: Kate Bunting
Chair: Deborah Hodges 263982 Sec: Tamsin Burnett-Hall 542457

Chambers Buses
Local Police
Babergh District Council

Tel: 01787 227233 Website: www.chamberscoaches.co.uk
Hadleigh Tel: 01473 383430 (community police officer PC Paul Wren 01473-383441)
Tel: 01473 822801 (Main Switchboard) Corks Lane, Hadleigh, IP7 6SJ www.babergh.gov.uk

PARISH COUNCIL	COMMUNITY COUNCIL	VILLAGE HALL COMMITTEE
<p>Clerk: Mrs Wendy Sparrow 262820</p> <p>Chairman Mr Gerald Battye Vice Chairman Mrs Patricia Fuller</p> <p>Councillors: Mrs Mary George, Mr Chris Hunt (<i>District Councillor</i>), Ms Abbi Knight, Mrs R Knox, Mr Ray Spencer, Mr Bryan Smith, Mrs Elizabeth Mimpriss</p> <p>Parish Recorder Mike Almond Footpath Warden Chris Day Tree Warden Terry Bannister</p> <p><i>Meetings 7.30pm second Wednesday of month</i></p>	<p>Chairman: Alan Hodges 263982</p> <p>President Ken Willingale Vice-President Roy Evans Vice-Chairman Jenny Smith Treasurer Bryan Smith Secretary Hazel Gardiner</p> <p>Executive: David George, Tricia Hall, Claire Prescott, Mark Stephens-Row, Mandy Cook, Barry Wakefield, Joan Moore, Lorraine Brooks, Andrew Gowen Individual: Iain Wright <i>Meetings: Mon 13 Nov, Wed 24 Jan 07, Mon 12 Mar (AGM)</i></p>	<p>Chairman: Mr Iain Wright 263657</p> <p>Treasurer Mr Andrew Gowen Secretary Ms Abbi Knight Bookings Sec. Mrs Diana Whiting</p> <p>Members: Mrs Chris Thompson, Mrs Rosemary Knox, Mrs Jo Murrison, Mr Roger Mitcham, Mr Alan Hodges</p> <p><i>Meetings first Monday every month (except Bank Holidays: second Monday)</i></p>

COMMUNITY WEBSITE - www.naylandandwiston.net

A non-commercial, non-political community website available for local people, organisations and businesses. Its activities are aimed at the Nayland and Wiston area in general and NOT limited solely to the Nayland with Wissingington Parish.

- News
- Classified Ads
- Directory
- Events
- History
- Local Village Services
- Discussion Forums

Graham W Griffiths, Webmaster – Tel: 262132 - e-mail: webmaster@naylandandwiston.net

SURGICAL CHIROPODY BY THE LEXDEN CHIROPODY PRACTICE

Mr E.A. Jenkins MBChA, MSSCh Tel: Colchester 575790
Mrs B. Licence MBChA, MSSCh Tel: Colchester 577903
Mrs L. Higgs MBChA, Dip. Pod. Med., MSSCh Tel: Colchester 728167
Mrs H. Greenleaf MCFHP, MAFHP Tel: Colchester 230479

Established visiting Practice in the Nayland area. Registered with the Health Professions Council.

DATES FOR YOUR DIARY

October	
2nd	Village Hall Management Committee meeting
5th	Kneeler Project: 10am Mallards, Bear Street, <i>see page 16</i>
6th	Friends St Mary's: AGM & Concert 7.30 for 8pm, <i>see page 10 & 22</i>
9th	HortSoc: Karen Kenny 'Container Planting' 8pm Church Hall
10th	Conservation Society: Peter Driver 'Suffolk Curiosities' 7.40 for 8pm, <i>see page 18</i>
10th	Babergh Funding Surgery: St Christopher Centre, Sudbury, <i>see page 16</i>
11th	Mencap Coffee Morning & Christmas Card Sale: 10-12 noon Church Hall, <i>see page 9</i>
11th	Village Lunch: Kay Beighton 'Splendours of the Nile', <i>see page 16</i>
11th	Parish Council Meeting: 7.30pm Village Hall Committee Room
12th	Harper's Hill Wildlife Site: Working Party 10am (<i>tea, biscuits & tools provided</i>)
12th	Over 60's Club meeting
14th	Annual JAMboree: 10am-12noon Carvers Barn, Mill Street, <i>see page 9</i>
14th	Fairtrade Coffee Morning: 10am-12 noon Church Hall, <i>see page 9</i>
14th	Dedham Vale Welks: Leavenheath Loop <i>see page 26</i>
17th	W.I. Group Meeting: Nayland Choir will be singing 7.30 Village Hall
22nd	Country Music Club 'John Douglas and the J.D. Band' 7.30pm Village Hall, <i>see page 16</i>
24th	Luncheon Club: 12 noon for 12.30 Church Hall
28th	Churchyard Autumn Working Party 9am-12 noon St. James'
28th	RBL: Poppy Appeal Coffee Morning 10am-12 noon Church Hall
30th	RBL: AGM
31st	WI: Bluewater Shopping Trip
November	
5th	Community Council's Bonfire & Fireworks 6.45 for 7pm Village Hall Playing Field
6th	Village Hall Management Committee meeting
8th	Parish Council Meeting 7.30pm Village Hall Committee Room
11th	Nayland Fund-Raising Committee: Coffee Morning 10am-12 noon Church Hall, <i>see page 9</i>
13th	Community Council Meeting 8pm Church Hall (exec 7.30)
14th	Conservation Society, HortSoc, Suffolk Wildlife Trust: Jules Pretty 'Only the World Endures' 7.40 for 8pm
19th	NSPCC Toy Service, <i>see page 31</i>
20th	WI: Annual General Meeting and Quiz Evening
22nd	Village Players: Aladdin Village Hall – <i>evening performances</i>
25th	Village Players: Aladdin Village Hall – <i>matinee</i>
26th	Country Music Club 'Barhoppers' 7.30pm Village Hall, <i>see page 16</i>
28th	Luncheon Club: 12 noon for 12.30 Church Hall
December	
2nd	Community Council's Christmas Bazaar 2pm-4pm Village Hall
3rd	Nayland Choir: 'Handel's Messiah' St James' Church
6th	Babergh Funding Surgery: St Christopher Centre, Sudbury, <i>see page 16</i>
11th	RBL: Christmas Party
17th	Friends St James': Annual Carol Service 6.30pm St James Church, <i>see page 23</i>
18th	WI: Christmas Party and Christmas Flower Arrangements with Joy Jones

BUS TIMETABLES - Service 84 – (between Sudbury & Colchester via Colchester Hospital)

Sudbury – Newton Green – Assington – Leavenheath – Stoke by Nayland – Nayland – Gt Horkesley – General Hospital -Colchester												
Monday to Saturday	NS	Sch	Sat/H	<i>(NS = Not Saturdays – Sch = Schooldays only – Sat/H = Sats & School Holidays)</i>								
Sudbury, Bus Station	0650	0710	0720	0850	0950	1050	1150	1250	1350	1450	1550	1735
Nayland, The Forge	0728	0745	0757	0927	1027	1127	1227	1327	1427	1527	1627	1812
Nayland, Doctors Surgery	0731	0748	0759	0929	1029	1129	1229	1329	1429	1529	1629	1814
Colchester General Hospital	0744	0944	1044	1144	1244	1344	1444	1544	1644	1829
Colchester Bus Station	0755	0820	0825	0955	1055	1155	1255	1355	1455	1555	1655	1840
Norman Way Schools	0830
Colchester – General Hospital – Gt Horkesley – Nayland – Stoke by Nayland – Leavenheath – Assington – Newton Green – Sudbury												
Monday to Saturday	Sch	NS	<i>(SchH = School Holidays only)</i>						Sat/H	Sch	Sat/H(Sch)	
Norman Way Schools	SchH	(1550)
Colchester Bus Station	0800	0800	0845	0945	1045	1145	1245	1345	1510	1510	1610	1735
St Helena School	1520
Colchester General Hospital	0813	0813	0858	0958	1058	1158	1258	1358	1523	1533	1623	1748
Nayland, Doctors Surgery	0826	0826	0911	1011	1111	1211	1311	1411	1536	1546	1636	1801
Nayland, The Forge	0827	0912	1012	1112	1212	1312	1412	1537	1547	1637	1802
Stoke by Nayland Middle Sch	0840	1600
Nayland, Doctors Surgery	1620
Sudbury, Bus Station	0915	0905	0950	1050	1150	1250	1350	1450	1615	1655	1715	1840

For more information: Chambers Coaches Tel: 01787 – 227233 www.chamberscoaches.co.uk

CONTACT DETAILS

Editor: Lorraine Brooks
Tel: 262807

Coordinator for next issue: Andrew Gowen
Tel: 262534

Thank you for your contributions – if you have any ideas or suggestions please contact the Editor

FINAL DEADLINE FOR ARTICLES IN THE DECEMBER ISSUE IS:

20th NOVEMBER

Contributions by e-mail to: naylandcc@yahoo.co.uk

or posted in the **Community Times Box** in Nayland Post Office

PLEASE NOTE: to ensure contributions can be accommodated in the space available it is advisable that copy be sent early
(or arrangements made with the editor)

CHRISTMAS GREETINGS: by 10th November
(priced as adverts)

ADVERTISING

To advertise – small ads or commercials contact:
Advertising Manager: ANNA BOON,
18 Heycroft Way – Tel: 262780 – E-mail: naylandcc@yahoo.co.uk

COSTS		
Size	Dimensions	Cost
1/8 page landscape	6.2cm H x 9cm W	£5
1/4 page portrait	13cm H x 9cm W	£10
1/4 page landscape	6.2cm H x 18.4cm W	£10
1/2 page landscape	13cm H x 18.4cm W	£15
Full page	A4	£30
Small Ads	per line	£1
FOR A YEARS SUBSCRIPTION – GET ONE ADVERT FREE SIX ISSUES FOR THE PRICE OF FIVE CHEQUES PAYABLE TO: NAYLAND COMMUNITY COUNCIL		

The Community Times is produced and distributed by the
Nayland-with-Wissington Community Council
Registered Charity No.304926
& printed at the **Colchester 6th Form College**

The Editor and Community Council may not be held responsible for the accuracy of articles or any other claims made by any advertiser in the Community Times. The Editor and Community Council reserves the right to alter, shorten or refuse any items submitted for publication.